THE WEATHER

The indications are that it will be fair and somewhat cooler tonight. Sunday, fair. There will be light to fresh westerly winds.

# THE LOWELL SUN

5 O'CLOCK

ESTABLISHED 1878 | LOWELL, MASS. SATURDAY SEPTEMBER 23 1905 | 10 PAGES ONE CENT

# MURDER MYSTERY

## Conductor's Story May Furnish Police a Clue

BOSTON, Sept. 23—No one has been found who has offered any reasonable suggestion as to the possible identity of the young woman who was murdered in a criminal operation and whose dismembered torso, packed in a leather suit case, was found floating in the water at Winthrop Thursday afternoon. Little progress was made toward an enlightening point in any feature of the case yesterday.

The head, arms and legs have not been found and in the absence of the head especially, identification will be practically impossible. The autopsy held yesterday demonstrated that it will not be possible to recognize the mutilated remains, for the most minute examination by the medical examiner and his associates failed to reveal any mark or even small physical peculiarity by which the body could be identified.

The authorities, therefore, will exert every effort to recover the missing head, since there can be no substantial progress toward a solution of the mystery without it. Yesterday a number of men searched along the Winthrop shore and on the flats without success.

Feeling that the recovery of the missing head may likely be an accident the police yesterday devoted their attention to endeavoring to trace the leather suit case in which the trunk was thrown into the water. They succeeded in finding the maker, Josiah Cummings & Son, of Kingston street, but E. J. Cummings could only supply the information that the case had been made at least four years ago.

It appears now that the most promising method of reaching an explanation of the homicide will be by trying to locate some one who saw the bearer of the suit case in Winthrop before he cast his burden into the water. It is now accepted as certain that the case with its revolting contents was thrown into the water off Winthrop, probably from the shore between the yacht clubhouse and Point Shirley.

The tide and the direction and velocity of the wind on Thursday make it obvious that the sample case was hurled into the water within a short distance of where it was found, and only a very few hours before it was recovered by Randolph Pollard and Alfred D. Allen.

Frank N. Belcher, a conductor on the Winthrop branch of the Boston, Revere Beach & Lynn railroad, may have seen the murderers disposing of the mutilated trunk of their victim Thursday afternoon. In any event, the information he brought forward last evening is the first which deals with the suspicious actions of men in the vicinity of the place from where, it is held, the body must have been tossed into the water.

Mr. Belcher saw two men, apparently strangers, along the Point Shirley shore, and they did not appear to have any business in that vicinity. On the contrary, by their aimlessness and restlessness they attracted his attention.

Mr. Belcher owns an interest in a camp on the harbor side of Point Shirley shore. He spent Thursday afternoon there, sitting in front of the building.

About 1 p.m. he says a buggy was driven from Winthrop to the point, and two men got out. They drove the horse down on the beach, and wandered about up and down. Mr. Belcher says he did not pay much attention to them at first, but after a while their actions aroused his curiosity. They kept looking at him and walking about.

ASKED FOR BAIT.

"They evidently saw that I was watching them," said Mr. Belcher. "After a few minutes they came to my camp and one of them asked me if I had any bait. I said I had not and they went back to the buggy.

"As they were going back I heard one say to the other: 'The bundle is all right,' or 'We've got the bundle all right,' or some remark like that.

"I did not see either man throw any thing into the water, but, of course, I was not watching them all the time.

"After a few minutes they got into the buggy and drove toward the Winthrop Beach station, a mile away.

"When I heard of the finding of the mutilated body Thursday night I naturally recalled the action of those two men. It struck me as rather a queer proceeding at the time for them to walk over to me and ask me if I had any bait. They did not look like men down there for fishing, and they remained only a short time.

"I cannot give a very detailed description of either. Both were short and dark complexioned. They looked a little like Italians, but the one who asked for the bait spoke excellent English.

"It was very plain that they were not out there just to view the surroundings. They did not act quite like persons out for innocent pleasure, but, of course, I saw nothing that would justify me in saying they had something to do with the disposition of the suit case."

The importance of Mr. Belcher's information rests upon the accepted fact that the dress suit case must have been thrown into the water from some place along the Point Shirley shore, since it floated in so short a time to where it was found. Ordinarily at this time of the year there is very little travel along the Point Shirley road and a visitor there may be reasonably sure of seclusion. Mr. Belcher was apparently the only person who had the two men under observation Thursday afternoon.

CRIMINAL OPERATION.

Although no positive report of the autopsy has been made by Medical Examiner Harris, pending a chemical analysis of some of the vital organs by Prof. Whitney of the Harvard medical school, his preliminary statement confirms the first suspicions as to the motive for the murder. The young woman, he says, undoubtedly had septic poisoning, and a criminal operation had been performed, the mutilation of the body and the evisceration having been made to conceal the evidence of the illegitimate operation. Pending the investigation to ascertain if any drugs were administered, the medical examiner reserved his decision as to the cause of death.

## BUSINESS DULL

NOT MUCH DOING AT THE CITY HALL.

Business was extremely quiet at the city hall today, except in the city clerk's office, where preparations for the primaries are being rushed ahead.

The polling booths, 20 in all, have been distributed by the lands and buildings department.

Mayor Casey is booked for Providence tomorrow, where he will attend the unveiling of an Elks' rest. Quite a number of Lowell Elks will attend the unveiling ceremonies in Providence.

It was stated in a morning paper that John McManus had been summoned to the mayor's office for an interview at ten o'clock today. The poor man's friend didn't put in an appearance, and the mayor says he did not have any appointment with the constable.

## CLERK FARRELL

SPEAKS OF THE CONVENTION AT CEDAR RAPIDS.

Mr. John Farrell of the local postoffice has returned home from the national convention of the Postoffice Clerks, held at Cedar Rapids in Iowa. Mr. Farrell, who is president of the state organization, went to the convention as a delegate. He reports that it was one of the largest and most interesting conventions held by the national association.

The contests for the different offices were very close, but harmonious. Next September the convention will be held at Savannah, Ga., and it promises to be a hot one.

The national association has had a steady and prosperous growth, having a balance of almost $7500 in the treasury after the convention. The association, with the assistance of the different postmasters has succeeded in improving the standing of the clerks a great deal in the way of salary and hours of labor.

Mr. Farrell was elected to the important position of chairman of the eastern division of the association, having under his supervision all states east of the Mississippi river.

## SHOOT POSTPONED

SPANISH WAR VETERANS TO SHOOT SATURDAY.

The shoot for the Butler and Parker cups, which was scheduled to take place today, has been postponed, the date when the shoots will be pulled off in all probability to be two weeks from today.

This afternoon the teams representing Companies C and M will hold a practice shoot for a cup.

Monday the teams representing the local companies will participate in the regimental shoot at Wakefield.

Thursday the honorary members of the Mechanics Phalanx will have a shoot at the Dracut rifle range.

Saturday the rifle range will be the scene of the shoot of the Spanish War veterans.

Ayer's

Hair Vigor. Hair turning gray? Why not have all the early, rich color restored? Ayer's Hair Vigor will do this every time. Not a single failure. Stops falling hair. Sold for sixty years. J. C. Ayer Co., Lowell, Mass.

LOCK BOXES

SECURITY

MIDDLESEX TRUST CO.
160 MERRIMACK STREET

# CAUGHT RED HANDED

## Officer Phil Dwyer Made a Great Capture

### Philip Bissonnette Caught in Act of Breaking Into Walker's Drug Store and Was Wanted For Three Other Burglaries—The Capture Was Made in a Dark Alley

Patrolman Phil Dwyer has a record for making important captures and he added to it early this morning when he caught Philip Bissonnette, a bad one, in the act of breaking into Walker's drug store in Middlesex street, through a rear window.

To get to the rear window of Walker's store, one must go into a pitch dark alley running along the northern canal from Livingston's coal yard and go under the Boston & Maine tracks. There are no lights in the alley and its location and general appearance makes it a "beautiful place for a murder" or any other crime.

As a general rule Officer Dwyer is ringing in a box at the further end of his beat at about 12.45 a. m., but this morning he changed his nightly procedure and went into the alley to try the back doors at that time. As he walked along he noticed outlines of a human form in the darkness ahead and stealthily approaching found a man with a hammer and chisel about to effect an entrance into Walker's store.

The officer saw the burglar first and when the latter got his first glimpse of the brass buttons he was laid low with a well directed swing of the officer's club before he could move out of his tracks.

Lieutenant Brosnan happened along about this time and assisted in making the arrest.

The burglar proved to be Philip Bissonnette, who has been out of jail but two months. He has been in twice for burglary and twice for larceny. He was booked for attempting to break and enter.

ON FOUR CHARGES.

In the capture of Philip Bissonnette this morning it now appears that Officer Dwyer made the most important capture that has been made in a long time.

Of late there have been a series of breaks and the burglar has been so clever about them that the police had no clue to his identity. When Officer Dwyer caught Bissonnette red-handed this morning the latter had in his possession a hammer and a chisel that had been stolen in a previous break. Then the police laid all these previous breaks to his door and putting him through the third degree got the truth out of him.

In court this morning Bissonnette was charged on three counts of breaking and entering and larceny and one count of breaking and entering with intent to commit larceny, as follows: Aug. 24, breaking and entering Randlett Bros.' store, larceny of one fish line, $1; one reel, $5; 21 pounds of fish at 14 cents per pound; 50 cents in coppers.

Sept. 9, breaking and entering E. M. Slayton & Co.'s, and larceny of 75 pounds of butter at 25 cents per pound.

On Sept. 16th, breaking and entering George M. Foster & Co.'s and larceny of one typewriter, $100; two screw drivers, 25 cents each; 1 pair of tongs, $1; one chisel, 25 cents; pair of shears, $1; pair of pincers, 50 cents.

Sept. 22, breaking and entering the store of George Walker with intent to commit larceny.

Bissonnette, who was without counsel, pleaded guilty to all four complaints and the court finding probable cause, held him in $1200 for the grand jury.

In connection with his case, Ruben Cohen and Simon Freedman, who keep a store in Howard street, pleaded not guilty of receiving stolen property, it being claimed by the police that these two men were "the fence" for Bissonnette in his burglaries and bought most of the stolen property, including the typewriter. Their counsel, D. J. Donahue, asked for a continuance of one week and the defendants furnished $100 bail. The police are highly elated over the capture of Bissonnette and the alleged "fence" and are loud in their praise of Officer Dwyer's good work. The fact that the burglar had a place in which to dispose of his plunder immediately after stealing it made it almost impossible for them to get a clue as to his identity. He seemed to know the officer's movements on his beat but Officer Dwyer this morning shifted from his usual procedure and as a result captured his man red-handed.

Bissonnette is only 26 years of age but has a bad record. He first appeared before court as a truant and afterward for petty larceny. His first sentence was to the reformatory for breaking and entering and larceny. After serving his term he was out but a short time when he was again arrested for breaking and entering and larceny and he received one year in the house of correction.

His next appearance was for larceny and he was given a second term in the reformatory and recently he did three months in jail for larceny. As he has only been out of jail two months it is evident that he started at his old tricks again immediately upon getting out.

OFFICER PHILIP DWYER ARRESTING A CRACKSMAN.

BRING HOME A LOBSTER TODAY FROM THE TARPON, 124 CENTRAL STREET.

If you want help at home, or in your business, try The Sun "Want" column.

## A BOGUS SAILOR

Among the Drunks in Police Court

Probation Officer Slattery released seven drunks this morning and Judge Hadley took care of the others.

John Little arrested by Dracut as a vagrant told the Dracut officers that he came from Rutland via Nashua while he told the court he came from East Jaffrey. There's no question as to where he's going, however, for the court said "Bridgewater" and that goes.

James J. Tracey wore a sailor's uniform and said he belonged at the Charlestown navy yard. He was in for drunkenness and the officer said he was begging money in barrooms. Deputy Welch telephoned the Navy Yard at Charlestown and found that Tracey is not on the books there. "I guess he means the Dracut Navy Yard," said the deputy. "Fine him $3," said the court.

John Thogerson was in a short time ago under the name of Ferguson but the court saw through his disguise and soaked him $6.

Arthur J. McLaughlin received four months in jail, but Arthur refused the ticket and was held for the superior court.

The case of Charles Davis and Josephine Doherty charged with lewd and lascivious cohabitation was placed on file. There was considerable doubt as to the guilt of the woman and her husband gave her the benefit of it and took her home with him.

Robert C. Arnold, his wife said, could make $15 per week if he would work, but he drank and beated around and refused to support his children. Arnold promised to go to work and the court placed him on probation for one month under a suspended sentence of four months in jail.

## DEATHS

TILTON—Mabel Pearl Tilton, infant daughter of George E. and Alice M. Tilton died Friday from pneumonia at the home of her parents, 282 Thorndike street, aged 3 months and 3 days. There are eight children surviving; five sisters and three brothers.

GLODE—Joseph M. Glode, Jr., the son of Joseph M. and Catherine A. Glode, died yesterday at the home of his parents, 42 Pine Hill street, aged 4 years, 11 months. Mrs. and Mrs. Glode have the sympathy of a large circle of friends in their bereavement. The funeral will take place Sunday afternoon at 3 o'clock, from the house.

LOUGHMAN—Frank Loughman, aged 29 years, died last night at his home, 12 Brown street. The remains were removed to the funeral parlors of Undertaker Peter H. Savage.

## MATRIMONIAL

John Owen Flynn of this city and Mrs. Mary Kendall of New Boston were united in marriage yesterday afternoon at the home of his son, Mr. John Flynn, Dracut Centre, by Rev. Mr. McKnight. Mr. Flynn is 81 years of age, while his bride is 72.

For the past 60 years he has been a resident of Lowell and Dracut, being a farmer for most of the time, and caring for his real estate of which he has considerable.

He is the father of Joseph Flynn the well-known grocer of Gorham street, and of John Flynn the real estate dealer in Dracut.

Tonight Mr. Flynn will keep open house at his home in Gorham street. Extensive preparations are being made for an interesting occasion.

ACCIDENT CASES.

John Fuzzard, of 6 Queen street, employed by the H. H. Wilder Co. in Market street, had a stove fall on him yesterday, causing bruises on the left knee and lacerations of the index finger of the left hand. He went to the Emergency hospital, where his injuries were attended.

CAUGHT BY A DERRICK.

Frank Gagnon, aged 48 years, while at work on the new mill of the Bigelow Carpet company today, sustained a laceration of the index finger of the right hand caused by getting caught between a stone and derrick. At the Emergency hospital eight stitches were taken in the wound.

GOING OUT OF BUSINESS

We wind up our business in Lowell, Tuesday, September 26. Open Saturday, Monday and Tuesday Evenings.

The best stock of Groceries in Lowell sold at a Great Sacrifice to close.

FIXTURES FOR SALE

Yerxa's

TEL. 679-3. 223 CENTRAL ST.

# LATEST

# ESCAPED CONVICT

## Now a Maniac, Caught Near Bridgewater

BRIDGEWATER, Mass., Sept. 23.—Miles St. Clair Francis, the mulatto insane convict, who recently escaped from the state farm here, was surrounded early today in some woods about a mile from the centre of the town, and it was believed by the officers that he would be captured during the day. Francis was seen by two different persons in town last night, and early today an officer from the state farm, who was watching in the vicinity of the village square saw a man apparently preparing to break into a drug store. A closer investigation showed that the man was Francis. The convict saw the officer and ran. The officer chased him for about a mile, when Francis disappeared into the woods. The officer at once phoned to the state farm and a large posse was at once organized and quickly surrounded the woods which are of considerable extent.

## FUNERALS

DUBUS—The funeral of Mrs. Lucie Fortia Dubus took place yesterday from her home, 50 French street. A funeral high mass was sung at St. Joseph's church. Rev. Fr. Desroches, O. M. I., being the celebrant and Rev. Frs. Amyot and Vinud, O. M. I., deacon and subdeacon. The choir was under the direction of Mr. Frank Gonneau, and Miss Blanche Dextra played the organ. At the offertory Miss Ida Tarte sang Gounod's "He Jesu." The bearers were Theodore Bergeron, Damase Emond, Edouard Noel, Treffle Paquet, William Ryan and Napoleon Normandin. Burial was in St. Joseph's cemetery and Rev. Fr. Campeau, O. M. I., officiated at the grave. Undertaker Amedee Archambault had charge.

DeLONG—The funeral of Mrs. Sarah J. DeLong, widow of the late J. W. DeLong, took place at the church at Pelham Centre, Wednesday afternoon. Rev. Geo. H. Dean of St. Paul's M. E. church of Lowell was the officiating clergyman.

The hymns "Sometime We'll Understand," "Safe in the Arms of Jesus," and "Nearer, My God, to Thee" were beautifully sung by Mrs. F. A. Greeley, Mrs. E. Johnson, Mr. Otis Gage and Mr. Daniel Webster.

The bearers were Charles Kent, Daniel Burns, Winthrop Keyes and Martin Jones. Those who attended from out of town were: Mrs. Brainard, Mrs. Mulholland, Mrs. Hudson, Mrs. Norris of Lowell, Mr. J. W. Willoughby of Pepperell, Mrs. James Clark, Mrs. Henry Dehlman of Nashua.

The burial was in the Centre cemetery.

CONNORS—The funeral of Elizabeth Connors took place yesterday afternoon from the residence of her parents, Dennis and Nora, 506 Lawrence street. The burial was in St. Patrick's cemetery. J. J. O'Connell & Co. had charge of the arrangements.

O'KEEFE—The funeral of Jeremiah O'Keefe took place yesterday afternoon from the residence of his parents, Timothy and Catherine, 32 Swift street. The burial was in St. Patrick's cemetery. J. J. O'Connell & Co. had charge of the arrangements.

BYWATERS—The funeral of John Edward Bywaters took place this afternoon at two o'clock from the home of his parents, 50 Marion street. The interment was in the Catholic cemetery, under the direction of Funeral Directors Charles H. Molloy & Sons.

GORMAN—James E. Gorman, infant child of James and Mary E., died last night at the home of his parents, 282 Fletcher street.

The funeral took place this afternoon at two o'clock, and the interment was in the Catholic cemetery, and was under the direction of Funeral Directors Charles H. Molloy & Sons.

BARRY—The funeral of Florence Catheleen Barry took place yesterday afternoon at three o'clock from the residence of her parents, Michael and Catherine, 120 Adams street and was largely attended by many friends of the family, including friends from Fall River. Among the floral offerings the most prominent were a pillow from parents inscribed "Our Darling," spray, Miss Margaret Warren; spray, Mrs. Patrick Sullivan; basket, Misses Minnie and Katie Barry.

The interment was in St. Patrick's cemetery. Funeral directors John J. O'Connell & Co., had charge of the arrangements.

LACROIX—The funeral of the late Mary F. Lacroix, an old resident of this city, took place this morning at 8.30 o'clock from the home of her daughter, Mrs. Thomas H. Kane, 55 Bartlett street. The funeral was largely attended by sorrowing relatives and friends of the deceased, including a large number from out of town. Among those from out of town were Mr. and Mrs. E. Cote, Miss Eva and Belle Cote and Mrs. L. G. Fairchild of Worcester; Miss Louise Lacroix, Mrs. Olive St. John and Mrs. Joseph Ladue of Woodstock, Vt.; and Mrs. L. F. Wise of East Hebron, N. H.

The funeral cortege proceeded to St. Joseph's church, in Lee street, where a solemn high mass of requiem was celebrated at nine o'clock by Rev. Fr. Gratton, O. M. I., assisted by Rev. Fr. Lamothe, O. M. I., as deacon and Rev. Fr. Bruillard, O. M. I., as subdeacon.

The choir was in attendance and sang Perreault's harmonized mass and during the services appropriate selections were rendered by the members of the choir.

There was a profusion of beautiful and appropriate floral offerings in evidence, showing the esteem in which the deceased was held by her many friends and acquaintances, prominent among which was a mammoth arch on base, surmounted by white doves, the inscription on the base being "Mother," a tribute from the members of the family of the deceased.

The bearers were Messrs. Prudhomme, Fortier, LeClaire and Lemire.

The interment was in St. Patrick's cemetery, where the committal prayers were read by Rev. Fr. Campeau, O. M. I. The funeral was under the direction of Funeral Director A. Archambault.

## ROYAL PURPLE

A SUPERB DISPLAY OF HATS AT MADAME LALUMIERE'S OPENING.

The fall millinery opening of Madame Leon Lalumiere, always such an interesting event for lovers of pretty hats, is this year more charming than ever.

Purple, that queen of colors, is this season the great favorite in the chromatic world, and the Lalumiere display of purple hats is superb. The exquisite color is shown in all shades and degrees, and in models which are the height of elegance as to shape and make. Perhaps the most elegant of these is a Duchesse sailor from Paris, made of lavender grape lace, with rosettes of lavender lace, and with wings of two shades of purple as trimming.

Alice blue hats are another delightful novelty, which you should not miss seeing at Madame Lalumiere's. A line of stunning red hats for misses is also conspicuous for style and practicalness combined.

Long chiffon scarfs are to be a striking feature of this season's dressy hats, and many of these graceful scarf arrangements are shown on the Lalumiere hats, which have more than ever this year this little Parisian cachet about them which makes them among the most stylish in the city.

Madame has a much enlarged force of attendants this year, among them being Misses Frances Russell, Emeline Laurent, Eugenie Lanctot, Louise Bernier, lately with Burbank; Katherine Allen, Ella Legare, Katie Hickey, Annie Finnegan, Marguerite Coleman Collins, Jalbert, Emilia Perreault, Freeman, Jutras, Annie Dufault, Cote and Germain.

The opening continues today and next week.

ONLY THE BEST

Pretty boxes, daintily ribboned, the finest candies sent out from Greater Boston (and Boston turns out more A1 chocolates than any other city in the country) fresh every week or oftener this is what is offered by Howard, The Druggist, 107 Central street. Some of the brands are the Russell, Lowney, Quality, Apollo, Schrafft. Open until midnight.

Another Popular Excursion

—TO THE—

Blue Hills

TOMORROW

Sunday, September 24

By the Boston & Northern Street Railway

One of the Most Picturesque Rides in all New England.

Special Cars leave Merrimack Square Sunday Morning at 9 o'clock, returning from the base of Blue Hills at 4 o'clock.

TICKETS FOR THE ROUND TRIP,

80 CENTS

A LITTLE or more Saved EACH MONTH COUNTS UP

Interest begins monthly (third day of month.) Deposits $1.00 or more.

Savings Department

TRADERS National Bank

Open 8 a. m. to 4 p. m. daily. Saturdays: 8 a. m. to 1 p. m., 7 p. m. to 9 p. m.

# BIG BONUSES PAID

## New York Life Agents Made Good Money

NEW YORK, Sept. 22—Upon the assembling today of the special legislative committee which is investigating the life insurance business, Thomas Buckner, vice president of the New York Life Insurance company, who has charge of that company's agencies and who was unable to answer a number of questions yesterday without looking up records, was called to the stand. The matter of the Nylic accounts was taken up. They included records of a system of bonuses paid to agents. Nylic, he said, was a body of men drawn from the ranks of agents who create business for his company. It is divided into five classes: Freshmen, first, second and third degree and senior Nylic. The freshmen have a written contract with the company and must produce business paying not less than $500 annually in premiums and give their entire time for five years. They are paid no salary but qualify for a higher degree. If there was default of qualifications they were dropped and had to recommence at the beginning. They received fifty cents a thousand per month for all business written by them. The first degree Nylic must produce business paying not less than $25,000 in premiums a year for five years to become a second degree Nylic.

The second degree Nylic received $10 a month per thousand. If an agent secures premiums of $25,000 a year he becomes a third degree Nylic. This degree lasts five years. Its members receive $1.50 per month per thousand and must also maintain the $25,000 total of premiums. At the expiration of five years he becomes a senior and receives 75 cents per month per thousand on new business over the average of insurance written during the previous twenty years. He need not give his entire time but must not write for any other company.

When this system was devised it became retroactive and all the agents went into these grades according to their terms of service and amount of business written. None of these had served sufficient time to become senior Nylics and at present the company has but three seniors.

Mr. Buckner said that what moneys agents got from Nylic was in addition to the regular agents commissions. Witness stated that the cost of Nylics today is one per cent. of the renewal premiums. Mr. Buckner said this system was invaluable in holding their agents in a solidarity.

Severance of connection with the company ends all benefits in Nylic, except in case of death when provision is made for payments to the estate of a Nylic above the grade of freshman for three to six months. Further post mortem benefits were paid under a resolution adopted in 1895, which provided that an agent's estate may receive a sum equal to $1 for every thousand of insurance written during the year preceding his death. This, by vote of the trustees, was made an annual resolution. In the ten years this mortuary fund has been expended. Witness testified that $23,000 had been paid out for this purpose.

Mr. Buckner could not state the bonus paid to agents above their regular commissions under the Nylic system but he thought it was not a very great amount. He would supply this information later.

Henry Dempsey, cashier of the Citizens' Central National Bank was called and testified that Andrew Hamilton had an account in that bank and produced a transcript of that account, which was placed in evidence.

Mr. Buckner testified that the total payments to Nylic members aggregated less than one per cent. of the total premiums. The company has 916 agents who are members of Nylic, and over five thousand who are not. It would be possible, Mr. Buckner calculated, for a man who had worked twenty years to retire altogether from active labor. A second Nylic was inaugurated January 1, 1902, for agency directors, inspectors and supervisors in the United States, Canada and the West Indies. A board of trustees was given control of a fund made up by amounts contributed in part by the members and in part by the Life Insurance company. This fund was to be divided among the members in 1912 according to the amount of business written under the direction of the members. The fund now amounts to $937,777.

In 1904 it appeared $432,601 was given as bonuses under various written agreements with agents and $194,113 was paid for general bonuses throughout the world, including those for special months.

"Now," said Mr. Hughes, "I find $6,662,448 put down for one year for commission on $14,848,535 first year premiums on new insurance and total commission as $7,292,503. These are independent of all payments on Nylic."

"Yes."

"What is the rate of commission in Germany?" asked Mr. Hughes.

"We are not allowed to pay more than 50 per cent. of the first year's premium on any policy and the average is 40 per cent."

Mr. Hughes asked for full statements from Mr. Buckner of the business written in the United States and Canada and in the other parts of the world with both showing the premiums and commissions paid and all other particulars, which would show to what extent, if any, the business of the New York Life was being extended throughout the world at the expense of the American policy holder.

# JOSEPH GIRARD

## Suspected of Knowing About Davis Murder

NEW YORK, Sept. 22—A clipping found today in the room of Joseph Girard, who is accused of killing Augusta Pfeiffer, near the haunted oak at Pelham road leads the police to suspect that Girard may know something about the murder of Elizabeth Davis, at Middletown, N. Y. Detective Sergeant Price said today that the body of Miss Davis was found in the Wallkill river near Middletown, on March 10, last. It bore evidence of having been maltreated as was the body of the Pfeiffer girl, and physicians said it had been in the water about two months.

"The clipping we found in Girard's room," said the detective, "gave a complete account of the finding of the body. Girard was absent from his boarding house for a week about the last of January or at almost exactly the date it was shown that the Davis girl's body was thrown into the Wallkill."

## 13 ARRESTS

ANOTHER RAID MADE BY CHICAGO POLICE.

CHICAGO, Sept. 22—Detectives today raided the brokerage offices of Thomas Davios & company and arrested eleven men and two women. The raid followed charges that the firm had been doing a bucket shop business. The police assert they will have witnesses who have paid in over $200,000 to the concern.

INJURIES PROVED FATAL.

BOSTON, Sept. 22—Clarence L. Bourne, of New Bedford, aged 37, who was injured in the railroad accident at Whitman station last night died today at the Massachusetts General hospital. Bourne was standing near the N. Y., N. H. & H. R. R. tracks last night when a freight train collided with two loaded freight cars on a special train, one of the cars toppling over against the men.

Miss Irene, daughter of Mrs. M. L. Traversy, has returned to Mount St. Mary's convent, Manchester, N. H., to continue her studies.

**Salt Air**

Has an unpleasant effect on the skin of most excursionists—if you are to be exposed to it this summer, do not be without Hood's Lotion, the most soothing and healing, delightful and economical of all preparations for the skin.

Large bottle, 35 cents. All druggists. C. I. HOOD CO., Lowell, Mass.

# KILLED A CHILD

## Negro Whipped a Little Girl to Death

ARDMORE, I. T., Sept. 22—The crime for which Rufus Binyon, a negro was sentenced to be executed here today was most atrocious. Near Ran, I. T., in May, 1900, he whipped his eight-year-old stepdaughter, Mary Hawthorne to death, then placed the body in the fireplace and made an effort to cremate it.

The mother of the child discovered the crime in time to prevent the cremation. Bishop Arnett of Ohio, made a direct appeal to President Roosevelt to change Binyon's sentence to life imprisonment, but the president declined to interfere.

## THAT $100,000

HAMILTON SAYS IT WAS NOT USED TO INFLUENCE LEGISLATION.

NEW YORK, Sept. 22—The Evening World, today received a cable dispatch from Andrew Hamilton of Albany, who is in France, to the effect that the $100,000 received by him from the New York Life Insurance company in March, 1901, was not used for influencing state legislation. Mr. Hamilton yesterday reached Biarritz, where he was met by a telegraphic inquiry from the World relative to the $100,000 check made out to him by the New York Life Insurance company in March, 1901, to which he replied by wire as follows:

"You can deny for me that the check for $100,000 to me from the New York Life Insurance company in March, 1904, was, as asserted in New York, for purposes of influencing state legislation, or that it was so used."

## IN A FOG

GENERAL TANK STEAMER COLLIDED WITH ANOTHER BOAT.

NEW YORK, Sept. 22—The steamer Ocean, which arrived here from Rotterdam today reported that the German tank steamer Phoebus, which she passed yesterday, was reported to have been in collision with an unknown steamer. The vessel with which the Phoebus collided, was thought to be the steamer Cornwall, which arrived here yesterday and whose captain reported that he believed he had been in collision with an Atlantic liner in a fog near Montauk on Wednesday night. The Phoebus was bound from New York for Flushing, Holland.

DR. CALDERON DEAD.

LIMA, Peru, Sept. 22.—Dr. Francisco Garcia Calderon, former President of Peru, died last night. He was born in 1834.

Dr. Calderon, after the Chileans occupied Lima in 1881, and President Pierola fled, was elected by the citizens Provisional President of Peru, a choice which was afterwards ratified by congress. He was a lawyer and the author of a "Dictionary of Peruvian Legislation," and other works

# TEXTILE GOSSIP

## Interesting News From Mill Centers

COLLETON, C. S., Sept. 22.—For the sum of $53,000 the Colleton cotton mills were sold at Walterboro by Redding & Pinckney to John F. Lucas of this town. There were two other bidders for the property, Mr. Morris Israel of Charleston, S. C., and Mr. Cherry of Rock Hill. The order for the sale of the mills was filed in the office of the United States district court on July 28, and the court fixed the upset price at $45,000. Mr. P. H. Rivers and the Hibernia Savings bank were appointed trustees. John F. Lucas is president of the Colleton Banking Co. It is not yet known what disposition or use will be made of the property.

DENISON MILL EQUIPMENT.

DENISON, Tex., Sept. 22.—A portion of the new machinery for the Denison cotton mill, all of which will cost more than $100,000, has arrived and the remainder will be here in a short time, having been shipped from the east already. The main building in which the mill is located is being cleaned, overhauled and repaired, as well as all the large storage sheds surrounding it. The mill begins operation about Oct. 15.

WAXAHACHIE MILL DIVIDEND.

WAXAHACHIE, Tex., Sept. 22.—The annual meeting of the shareholders of the Waxahachie cotton mills was held and the old board of directors and officers was reelected. A dividend of 10 per cent., payable Jan. 1, 1906, was declared, and the remainder of the undivided profits was added to the surplus or reserve account. The directors were instructed to increase the capacity of the plant as, in their judgment may be deemed necessary.

PRINT WORKS REPORT.

NORTH ADAMS, Mass., Sept. 22.—Among the corporation returns filed this week was the following: Arnold Print Works, North Adams and New York city. W. A. Gallup, treasurer. Annual meeting Aug. 1, 1905; certificate filed Sept. 5, 1905. Real estate and machinery, $2,281,602; cash and debts receivable, $2,376,752; manufactures and merchandise, $2,224,582; total $7,542,996. Capital stock, $1,150,000, accounts payable, funded and floating indebtedness, $2,376,473; surplus and profit and loss, $4,016,523; total, $7,542,996.

## NOT GIRARD

SUSPECT ALLOWED TO GO BY THE POLICE.

STAMFORD, Conn., Sept. 22.—A man arrested here by a local officer late last night on suspicion that he was Jos. Girard, wanted by New York police in connection with the murder of Augusta Pfeiffer, was released today after Detective Sergeant Wines, of New York had talked with him. The man who was apparently a tramp was arrested in the outskirts of the city and as he answered fairly well the description of Girard, he was taken to police headquarters and the New York authorities notified. Sergeant Wines decided that he was not the man wanted.

## SUES HUSBAND

WALTHAM WOMAN HAS ASKED FOR DIVORCE.

WALTHAM, Sept. 22.—A libel for divorce has been brought against Bernard W. Stanley, a prominent democratic politician, by his wife Agnes. The libel which was served by Rogers, North & Johnson of Boston, and is returnable at court the first Monday in October, came as a complete surprise to Mr. Stanley. The charge made is cruel and abusive treatment.

Mr. Stanley has engaged Attorney Patrick J. Duane to look after his interests, but what action will be taken has not yet been decided. It would not surprise Mr. Stanley's most intimate friends if counter proceedings for divorce were instituted. The couple have one daughter, Maud, 14 years of age, who attends the High school.

The Stanleys have lived on Whitney avenue, where they have rented rooms. It is stated on authority that this is the indirect cause of the present trouble; that the action of a male lodger had led to a growing coolness between husband and wife.

Mrs. Stanley spent the summer with relatives in Maine, her husband frequently sending her sums of money. Only two days prior to the serving of the libel on Mr. Stanley, he sent his wife some money. It now transpires that when this sum was sent, Mrs. Stanley must have been in Waltham and preparing to bring the libel.

Mr. Stanley has not seen his wife since her return from down east. She is thought to be staying with a sister on the south side, and to have visited her home during the absence of her husband. The daughter is with the mother.

Mr. Stanley has always played a prominent part in politics, and was recently elected one of the democratic delegates from ward 5 to attend the senatorial and councillor conventions.

He is engaged in arranging to sell his household effects.

## MORE TROOPS

WILL BE SENT TO FINLAND SOON.

HELSINGFORS, Finland, Sept. 22.—A large increase in the number of Russian troops in Finland is expected shortly. About 4500, it is said, will be sent to Helsingfors, 900 to Viborg, and 900 to Vasa. The troops will be quartered in private houses.

An explosion near the residence of the Governor of Vasa yesterday evening created excitement but no damage is reported.

## THE BUDGET

SHOWS A DEFICIT OF MORE THAN $4,400,000.

THE HAGUE, Sept. 22.—The finance minister, Dr. J. J. I. Harte Van Teckienburg, presented to the second Chamber of states general today, the budget for 1906 showing an estimated deficit of upwards of $4,400,000. The minister said he had not completed the details of his plan to restore the financial equilibrium but in order to temporarily relieve the budget, he proposed to place an additional ten cents tax both on capital and income.

## 57 PLAYERS

READY FOR THE GOLF TOURNAMENT TODAY.

HAMILTON, Sept. 22—The third round of the four rounds of medal play in the open golf championship started this morning at the Myopia Hunt club, with fifty seven players left in the running after yesterday's strenuous work. Realizing that not only steady, but brilliant play would bring honors and perhaps cash the survivors of the four score of starters yesterday assembled at the first tee this morning prepared for 36 holes of as near perfect golf as they were capable of showing. It was generally conceded before the play started that a dozen of those on yesterday's list had the best chance for getting in "the money" and that scarcely half that number had a chance for the chief honor.

Each one of the leaders had his little company of followers, all prepared to trudge along behind their favorites over the hills and dales of the long Myopia course.

Yesterday the largest gallery followed Anderson and Brown and nearly all were somewhat disappointed in the showing by the National champion. Today therefore, a number of enthusiasts prepared to follow Alec Smith and Stewart Gardner, who were tied at the close of the play yesterday for first place. There were others however, who decided to watch the play of little Alec Campbell, generally known as "The Nipper," while Gilbert Nichols of Denver, Arthur Smith, the Western champion and Peter Robertson, of Buffalo, each had their little band of well wishers. That the champion would have to make a total for the four rounds of 310 was the general belief before the play started.

The players found the weather conditions almost as fine as yesterday. G. Cummings of Montreal and Jack MacKey of Roseville were the first pair to tee off at 8.30 and were followed by the others at five minute intervals. Most of the leaders early scores were good with the exception of Alec Smith, who was unable to make the first nine holes under 40, the eighth hole causing him considerable trouble.

The most brilliant work of the earlier play was that of Champion Willie Anderson who, despite his disappointing 161 of yesterday was still regarded as a favorite. The first four holes were reached in 14 shots, an average of 3½ for each.

A. G. Lockwood, the local amateur did some excellent work returning a 36 for the first nine holes. Mr. Walter J. Travis was also well up, getting a 37 for the first nine holes.

Tom McNamara of Boston, one of the seven low men of yesterday turned in a 39, while A. Ross of Oakley and P. F. Barrett of Boston each made a 38. As usual, the largest gallery was that which followed Willie Anderson.

Anderson continued his good work for the balance of the round, finishing with a 76 for the 18 holes, making his total for the 54 holes 237 to 236 for Alec Smith. At the end of the third round, the championship was still in doubt.

Alec Campbell of Brookline and P. F. Barrett, with totals of 238 were only one stroke behind Anderson, while A. G. Lockwood finished with 245 and Tom McNamara of Boston had 242.

## $20,000 LOSS

SEVERAL FIREMEN INJURED AT BLAZE IN CHARLESTON.

CHARLESTON, W. Va., Sept. 22—A loss of $20,000 and serious injuries to a number of firemen resulted from a fire today near the business center of the city. Four fire fighters on the roof of a three story building were carried down to the cellar with a mass of wreckage that went down with the wall of an adjacent building. All were rescued but were badly hurt.

## BY POISON

CORONER'S JURY FINDS THAT RALSTON MET HIS DEATH.

SAN FRANCISCO, Sept. 22.—In the case of Archibald Ralston, Jr., of Boston, who died under sensational circumstances last week, the coroner's jury yesterday rendered a verdict that death resulted from poison taken with suicidal intent. The jurors believe the poison to have been cyanide of potassium. The conduct of the proprietors of the restaurant wherein Ralston took the poison and chief hospital surgeon Stephens in trying to conceal facts in the case, was severely criticised.

## HELD IN $8000

PLYMPTON WAS ARRAIGNED IN COURT TODAY.

PLYMOUTH, Mass., Sept. 22.—Eben Plympton, a well-known actor, who was arrested yesterday on the charge of having assaulted and seriously injuring Geo. Martin, was arraigned before Judge Osborne in the district court here today on charge of assault with intent to murder. He pleaded not guilty and the court granted the government's request for a continuance for one week to await the outcome of Martin's injury. Plympton was held in $5,000 bonds, which he expected to be able to furnish during the day.

Martin is in a critical condition in a Boston hospital as the result of the alleged assault, which is said to have taken place on Thursday night of last week.

## NO RIGHT

TO SELL GAS MADE OUTSIDE THE CITY.

CHICAGO, Sept. 22.—Commissioner of public works Patterson today decided that the Peoples Gas Light and Coke company which has practically a monopoly in Chicago, has no ordinance right to sell gas manufactured outside the city. It is alleged that gas thus obtained at 55 cents is sold to consumers here at $1.00.

## THE PRINTERS

RESTRAINED FROM INTERFERING WITH PUBLISHING CO.

SPRINGFIELD, Ill., Sept. 22—Judge A. H. Kumkle today granted an injunction restraining the striking printers from interfering with the Crowell Publishing company in the operation of its plant and the boycotting of the publications of the company.

SCHOONER PALMER DAMAGED.

PORTLAND, Maine, Sept. 22.—The life savers at the Cape Elizabeth station reported shortly before noon today that they had sighted the five-masted schooner Harwood Palmer for this port which was yesterday in collision with the Juanita. The Palmer was in tow of a tug. Her headgear was gone, but otherwise the vessel did not appear to be badly damaged.

# CREW IN DANGER

## The Men Were Menaced by Savages

## STEAMER HELD ON THE ROCKS

## Captain's Wife Showed Great Bravery

NEW YORK, Sept. 22.—This is the story of the marvellous trip of the steamship Cumbal, of the W. R. Grace line, which docked in Erie Basin yesterday. It was a voyage more strange and romantic that any that Clarke Russell, Maryatt or Kipling ever depicted in their tales of the sea.

It is told in the log how for three months the big vessel hung upon the rocks in Magellan Straits, and then having had patched up the huge hole that the reef had torn in her bottom, began a voyage of 8000 miles to New York, with the constant danger of foundering at any moment.

While on the rocks the crew was menaced by savage Patagonians and by terrific storms, and the one woman on board, the captain's wife, proved herself a true sailor's sweetheart by bravely standing by the ship at every stage of the adventure.

The whole story of the battle against sudden death is told graphically in the diary kept by Richard Walsh, the steward, who, from day to day, recorded the events of the trip. He records that the Cumbal left Brooklyn on Oct. 29, 1904, bound for the west coast of South America, with a mixed cargo. She reached Punta Arenas on Dec. 2 and departed the next day for Chili.

"December 4," reads the diary, "we are passing through the Straits of Magellan, and all hands are on deck admiring the scenery. The shore line is covered with trees and flowers. At 1.30 p.m. we took a sounding and found no bottom. At 1.50 we took a bearing from the beacon light on Shoal Island.

"The ship was turned sharply to port, passing the island to the starboard. We were making twelve knots an hour at 4.20 p. m., when there was a terrible crash. The fore part of the ship seemed to spring into the air. The first crash was quickly followed by two more and then everybody knew what had happened. We were on the rocks. Chief Engineer David Laws ordered the reversal of the engines, but it was no use. We were stationary.

"Ten minutes after the crash the captain had brought order out of chaos. All the life boats were in the water, provisioned and ready for service. The pumps were going. The captain was firing orders right and left, and Mrs. Barry was standing on the deck, as cool as any member of the crew.

"In the morning we discovered that a new beacon light had been placed on Adelaide Island by the government and that the captain had not been informed of it when he left Punta Arenas. He therefore had mistaken this light for the light on Shoal Island, and had set his course wrongly.

"December 5 the captain ordered First Mate William Winters to put out with four men in a lifeboat and go to Punta Arenas for help. We were about 120 miles from that port, but, as there was very little wind for the improvised sail of the lifeboat, it barely made seven miles an hour.

"At 6 p.m. the boat met the Government lightship Meteor, which took the men aboard in bad shape. The commander of the Meteor refused to take them to Punta Arenas, but agreed to return them to the Cumbal.

"When Winters and his men reached the Cumbal Captain Barry was very angry and told them to man the lifeboat again and go to Punta Arenas and not come back until they brought aid.

"December 6—All hands at work taking stores ashore to Adelaide Island, which is 200 yards away. Tents have been rigged up and stocked for an emergency. But the ship continues to remain upright.

"December 7—All hands busy packing clothes. Mrs. Barry is the coolest member of the crew. There is twenty-one feet of water in the holds."

It was on this day that the Cumbal spoke the Chilean steamer Ultimas Esperanza. When asked for aid, the Chileans refused to do anything for the Cumbal, and passed on, but later in the day, meeting the steamer Patagonia, with the salvage men and the lifeboat crew, the captain of the Esperanza experienced a change of heart, returned to the Cumbal and stood by to take a share in the salvage charges.

A locomotive that formed a part of the cargo had nearly dropped through the bottom of the ship. Other railroad machinery menaced the vessel's bottom.

The salvage company offered to get the ship clear for $75,000, and this proposition was accepted. On December 9 the work of transferring the cargo to the Patagonia and the Esperanza began, and at a charge of $12.50 a ton, 10,000 tons of cargo were transhipped.

BIG CHESS MATCH.

NEW YORK, Sept. 22.—The Manhattan Chess club last night authorized the issue of a challenge for a chess match to be played by cable with the Berliner Chess club.

The challenge will ask for a match late in October or early in November. The cable chess contest has been facilitated by the action of the German postmaster general, who at the request of the German embassy at Washington consented to allow the German government wires to be used for making a direct connection over the German Atlantic cables between Berlin and New York.

According to the terms of the challenge the match will have to be a contest on six boards between amateurs only. The other rules are similar to those which have been adopted in previous cable matches.

THE BOSTON MARKET.

BOSTON, Sept. 22—The tone of the early Boston stock market was somewhat uncertain, but turned strong at the close of the first half hour's trading. U. S. Mining was a strong feature advancing on large transactions to 38 up 1¼. Am. Woolen advanced to 37, up 1 on moderate transactions. The loaning rates reflected the same condition in the market as for a week past. U. S. Steel was easier in the loans owing to covering by shorts.

# WILL NOT RESIGN

## Japanese Ministers Hold Their Jobs

TOKIO, Sept. 22—The number of direct memorials to the throne from different associations and individuals condemning the peace treaty and asking that it be not ratified exceeds forty, among which is an address signed by six professors of the imperial university, one of whom was recently placed on the retired list owing to his strongly worded anti-peace thesis.

In spite of persistent editorials in the leading newspapers demanding the resignation of the cabinet, it is believed that the ministers will continue to hold office until after the adoption of the post bellum measures, especially those regarding finance and the Chinese and Korean problems.

It transpires that in spite of Premier Katsura's assurance to the contrary to the editors there exists a clause in the peace treaty by which Japan undertakes not to fortify Soya Strait. As a result intense indignation is felt among the influential classes as this is deemed to be the greatest humiliation Japan has ever suffered. The restriction thus placed on her territorial liberty is looked upon as constituting the blackest record in the history of a country which has never experienced a defeat at the hands of other nations. Not a few papers tomorrow are expected to print strongly worded editorials on this subject.

The constitutionalists are gradually assuming a firm attitude of opposition to the government. The editors of ten daily papers met today and appointed a committee to make representations to the government on the subject of the unusually long suspension of the Asahi and four other papers, all evening newspapers. The committee had an interview with Gen. Sakauma, commander-in-chief of the Tokio garrison, who is in charge of the enforcement of martial and other authorities, and it is expected that the unfortunate newspapers will soon be allowed to resume publication.

## SILVER QUARTZ

FOUND IN ROCK NEAR SING SING.

OSSINING, N. Y., Sept. 22—Silver quartz were found today near Sing Sing prison in rock which was blasted by electric railroad contractors. The quartz was obtained near the site of an abandoned silver mine, which was wrecked by the English before the Revolutionary war. At the beginning of the war, the miners, most of whom were English, were driven away and never returned to work the mine. In 1820 and again in 1867 attempts were made to pump out and to operate the old mine, but the quantity of silver obtained was too small to be profitable and these attempts were abandoned.

## ARMY QUESTION

COALITIONISTS READY TO MEET VIEWS OF KING EMPEROR.

BUDAPEST, Sept. 22—The audience which the coalition leaders will have with the King Emperor tomorrow is regarded most hopefully and there is widespread expectation that the compromise proposals which will be submitted by Count Julius Andrassy, Francis Kosub, Baron Banffy and Count Zichy, will lead to a settlement enabling the formation of a ministry and the restoration of administrative order. The coalitionists appear prepared to demonstrate to the king emperor their strong desire to meet the views of the crown on the army question by confining their demands to a general proposition for the development of the Hungarian army in accordance with the national spirit without insisting on the use of Hungarian as the language of command.

## A PROTEST

ENTERED BY AMERICAN SOCIETY OF PLATE ENGRAVERS.

WASHINGTON, Sept. 22.—The executive council of the American Federation of Labor today considered a protest from the American Society of Plate Engravers against the employment of aliens in the United States Geological survey and decided that the matter should be brought to the attention of President Roosevelt by President Gompers.

The council received word that the Colorado State Federation of Labor had decided henceforth to affiliate with the national organization.

## PLOT TO ROB

IS CHARGED AGAINST BOSTON ELEVATED EMPLOYEES.

BOSTON, Sept. 22.—An alleged plot defraud the Boston Elevated Railway was disclosed today when G. S. Scully and John McInnis, employees of the road, were arrested charged with the larceny of $160 worth of five cent tickets. Scully has been employed as ticket chopper and McInnis as ticket seller at the Park street subway station. It is alleged that Scully instead of putting the tickets through the machine, pocketed them and later returned them to McInnis who re-sold them and kept the profits.

BUSINESS IS GOOD.

NEW YORK, Sept. 22.—Dispatches to Dun's Review indicate that there has been no set back in commercial channels and that confidence in the future continues strong. Boston reports commercial and industrial conditions favorable, the volume of fall business large, especially in dry goods lines, some houses reporting the best business on record. Worsted manufacturers are working overtime. The volume of trade at Worcester increases, freight shipments are large and there is scarcely any idle machinery. Manufacturers at Hartford are busy and the outlook for fall trade is encouraging. Total bank exchanges this week at all leading cities in the United States are $2,313,096,706, an increase of 17.7 per cent. over last year.

CHESS MATCH A DRAW.

NUREMBERG, Ger., Sept. 22.—The fourth game in the chess match between Tarrasch and Marshall, the American, was played today and resulted in a draw. The record is: Tarrasch 1, Marshall 0, drawn 3.

Mr. Clarence L. Cutler of Pawtucket street, leaves Saturday morning for New York City, where he will spend the next two weeks as the guest of his cousins, Rev. and Mrs. George S. Avery, at Chester Crest, Mt. Vernon, N. Y.

Mr. J. A. Knight of Boston has accepted a position with T. C. Lee & Co.

# KELLY LOCATED

## Missing Motorman Near Philadelphia

PHILADELPHIA, Sept. 22.—Paul Kelly, motorman of the elevated train that was hurled over a curve at Fifty-third street and Ninth avenue, New York, on September 11, is under surveillance by local detectives at Edgemont, a town on the Chester Pike, 14 miles from this city. Kelly since the catastrophe has been a fugitive.

Late this afternoon, William C. Williams, of the firm of Williams & Corcoran, undertakers, of No. 126 West Market street, West Chester, was on his way from this city to his home on a trolley on the Southwestern Traction company. His attention was attracted while on the car to a man attired in the uniform of a motorman, not one such as the motormen of Philadelphia wear, but one that showed distinctly that he was from another city. The stranger, who was conversing with the motorman, told the latter, in confidence, that he was Kelly, the man who operated the ill-fated "L" train in New York City.

Knowing that Kelly was wanted in New York, Williams moved to a front seat in the car where he could hear better what the stranger had to say.

"It wasn't my fault," Williams said he heard Kelly say. "It was the switch tender's. People ought not to have tried to beat me after the accident. I wasn't to blame, that much I can easily prove."

From the appearance of the man, Williams declared it was plain he is laboring under some strong mental worriment. His face is sunken and hollow and to all appearances it looks as though Kelly's mind is becoming rapidly unbalanced under the strain.

Kelly remained on the car until he reached Edgemont, where he alighted and entered a store.

Williams returned at once to this city and went to the office of the American Detective Agency, at No. 1421 Filbert street, where he told his story. Superintendent John S. Summerill at once took the matter under advisement and dispatched Detective Schmittinger to Edgemont. Later he received word from Schmittinger that Kelly had been located, that he (Kelly) had again admitted that he was the man who operated the "L" train, and that he could be found whenever wanted. Schmittinger remained at Edgemont to watch the movements of Kelly, while Superintendent Summerill notified Coroner Scholer of New York. Kelly will be put under arrest as soon as word is received from Coroner Scholer that this course is desired.

## ELECT OFFICERS

PHILADELPHIA WOMAN HEADS LADIES' AUXILIARY, S. OF. V.

GETTYSBURG, Pa., Sept. 22.—The Ladies' Auxiliary of the Sons of Veterans today elected officers as follows: National president, Katie E. Hardecastle, Philadelphia; vice president, Estella Richards, Boston, Mass.; national council, Addie M. Wallace, Indianapolis; Millie Donaldson, Paterson, N. J. and Carrie Drake, San Francisco; chaplain, Julia A. Monehan, Rochester; secretary, Gertrude E. Meis, Philadelphia; national treasurer, Mayme Herbst, Canton, O.

Inspector, Sarah Milhan, St. Paul; general installing officer, Ida M. Patterson, Peoria, Ill.; chief of staff, Mrs. M. E. Stoy, Portland, Me.

## 80 DEATHS

HAVE BEEN REPORTED IN BERLIN UP TO DATE.

BERLIN, Sept. 22.—Today's official bulletin announced that nine fresh cases of cholera were reported between noon yesterday and noon today, and that two deaths occurred in the same period, making the totals 236 cases and 80 deaths.

## MAYOR COLLINS

LEFT HIS ENTIRE ESTATE TO WIDOW AND CHILDREN.

BOSTON, Sept. 22.—The will of the late Mayor Patrick A. Collins, which was filed for probate in the Suffolk county court today, contains no public bequests. The estate, the value of which it not given, is bequeathed to his widow, Mrs. Mary E. Collins, and his three children, Mrs. Agnes R. Stevens, Mary R. Collins and Paul Collins. The will was made on Aug. 7, 1903.

AFTER NEW RECORDS.

READVILLE, Mass., Sept. 22.—The announcement that Audobon Boy and Sweet Marie would endeavor to establish new world's records brought a large crowd to the Readville Trotting track this afternoon. The weather today was extremely favorable, the sky being clear and a light westerly wind blowing. The track had dried out well after the recent rains and was hard and fast.

CAPTAIN KEYES DROWNED.

HALIFAX, N. S., Sept. 22.—Word was received today by the agents of the Furness line in this city that Captain Keyes of the Furness liner Sicily was found drowned at St. Johns, N. F., last night.

Are You Engaged?

Engaged people should remember that, after marriage, many quarrels can be avoided, by keeping their digestions in good condition with Electric Bitters. S. A. Brown, of Bennettsville, S. C., says: "For years, my wife suffered intensely from dyspepsia, complicated with a torpid liver, until she lost her strength and vigor, and became a mere wreck of her former self. Then she tried Electric Bitters, which helped her at once, and finally made her entirely well. She is now strong and healthy." Goodale, druggist, 217 Central st., sells and guarantees them, at 50c a bottle.

WASHING FLUID COMPOUND

Potash, Sal Tartar, Ammonia and Borax.

20c Can will make 2 gallons Fluid

*Carter & Sherburne*

CUT PRICE DRUGGISTS,

Merrimack, Cor. Bridge Street.

**Wall Paper**

—AT—

*97 Appleton Street*

## FROM YESTERDAY'S LATE EDITION

# NEW SCHOOL LAW

## Will Increase Attendance at Evening Schools

The new law extending the age for compulsory attendance in the public schools in cases where children are illiterate, which was passed at the last session of the general court and which will be effective after January 1, 1906, is not likely to affect Lowell to any great extent.

The new law provides that after the date specified, children under the age of 16 who cannot read or write, shall have to attend public day school in the city or town in which he or she resides and in cases where such children are employed, whether it be in factories, mercantile establishments or stores, they must discontinue work and attend school until they are fitted to comply with the requirements of the law which are that he or she shall be able to read at sight and write legibly simple sentences in the English language.

The law further stipulates that no child under the age of fourteen shall be employed in any business for wages or compensation of any kind during the hours when the public schools are in session nor shall the child be employed before six o'clock in the morning or after seven o'clock at night.

There are many boys and girls, for the most part of a foreign element, between the ages of 14 and 16 now employed in the mills of this city who will be affected by the new law.

They are illiterates and must either adapt themselves to the requirement of the law before the first of the year or else leave work.

Supt. of Schools A. K. Whitcomb stated this afternoon that there are large numbers of youths and maidens in nearly every mill who will come within the scope of the new law and for the past few weeks he has been making efforts to get into communication with them with a view of fitting them up between now and the first of the year so they may be prepared when the time comes and continue to work.

He thinks that with a little special instruction these children may be fitted up with sufficient knowledge to comply with the law and has hopes that many of them will take advantage of the opportunity he will afford them.

He thinks that the general effect of the new law will be an increased attendance at the evening schools.

Should there be many who do not fit themselves for the test before the beginning of the year and who must leave the mills Mr. Whitcomb will recommend the opening of rooms and the assignment of teachers who will make a specialty of teaching the children to read and write and thus equip them in a month or six weeks with sufficient knowledge to return to work if they so desire and be in accordance with the law.

The city must provide education for them at any rate, says Mr. Whitcomb.

The local mill authorities do not look for any trouble with the youngsters.

It is understood that efforts will be made through the overseers to get the children to attend night school when it opens for the ensuing season and prepare themselves for the new requirements.

# TO CHANGE SITE

## New Place for the New Cremator

The members of the board of health were called together for a special conference this noon, to consider a new phase in the cremator situation, brought about through the desire of Denis Connors, the owner of the land upon which it was proposed to erect the new incinerator machine, to have the site changed.

This means practically another set back in the completion of the machine which under the original contract should have been delivered over to the city in working order the last of June.

It will be remembered that a few weeks ago the health authorities voted to extend the time for the completion of the cremator to October 1st and up to yesterday it was supposed the Decarie people would be able to meet the agreement.

Thursday the Scannell boiler works company finished work on the boilers which are to be used for the machine and everything was in readiness for the Decarie people to take up their part of the work.

Mr. Denis Connors one of the Connors Brothers firm came forward yesterday morning with a complaint that his health had been seriously affected he thought by the presence of the cremator so close to his house and he asked the health authorities to change the location if it would be possible. He offered a site about fifty feet from the present one nearer to the railroad track and stated that he would build the foundation for the cremator for the city should they decide upon the change.

The health authorities were called together to consider this proposition and it seemed to have met with their approval.

It was proposed to build the new machine on the site where the old one stands and Agent Knapp had been considerably puzzled as to what disposition he would make of the refuse while the new machine was in the process of construction.

He likes the idea of a new site as it will afford him an opportunity to continue using the old machine until the new one is ready.

Mr. Connors says he can have the foundation on the new site within thirty-six hours after he receives notice that the city will accept his proposal.

## CIVIL SERVICE

EXAMINATION FOR POSTAL CLERK AND CARRIERS.

A civil service examination for clerk and carrier in the Lowell, Mass., post office will be held in High school on Nov. 18, 1905 at 9 o'clock a. m. in order that an appointment may be made in the office, and future appointments as occasion may require.

Applicants must be between the ages of 18 and 45 years and citizens of the United States. Male applicants must measure not less than 5 ft., 4 in. in their stocking feet and weigh not less than 125 lbs. in ordinary clothing. Medical certificates will not be required of applicants, but those who may receive appointments will be called upon to furnish the same before entering upon duty.

## FUNERALS

WARD—The remains of the late John H. Ward were consigned to their final resting place in the Catholic cemetery this morning. The funeral, which was largely attended by relatives and friends of the family, took place from his late home, 6 Appleton place, off Appleton street, at 8.30 o'clock, and proceeded to St. Peter's church in Gorham saret, where a high mass of requiem was celebrated at nine o'clock by Rev. Fr. Burns.

The choir was in attendance and sang the Gregorian mass. At the offertory, Miss Mollie G. Ivers rendered "O Meritum Passionis," and at the conclusion of the service "Passing Out of the Shadow" was sung by Mr. John Warburton. As the remains were leaving the church the choir sang "Nearer, My God, To Thee."

There was a profusion of beautiful and appropriate floral offerings in evidence, showing the esteem in which the deceased was held by his many friends and acquaintenances.

The bearers were Messrs. Charles and Joseph Ward, Joseph Dunfey, Dr. Thomas B. and Edward L. Smith and Dr. Edward Tully of Fitchburg. The interment was in the Catholic cemetery, where the committal prayers were read by Rev. Fr. Burns. The funeral was under the direction of Funeral Directors John J. Higgins & Co.

LUNDBERG—The funeral of Frans D. Lundberg took place this afternoon. Services were held at the house, 247 Dutton street at two o'clock by Rev. E. P. Herrick. Mr. Hugh T. Johnson sang during the service. The bearers were Messrs. George Hinett, Walter Maher, Thomas McCarthy and James Wallace. The remains were taken to Wilmington for interment by Undertakers Charles H. Molloy & Sons.

LACROIX—The funeral of the late Mrs. Mary F. Lacroix will take place from the home of her daughter, Mrs. Thomas H. Kane, 55 Bartlett street, at 8.30 o'clock tomorrow morning. Solemn high mass of requiem will be sung at St. Joseph's church, Lee street, at 9 o'clock. Relatives and friends are invited to attend.

## DEATHS

BYWATERS—John Edward Bywaters, aged two months and 15 days, child of Mark and Lena, died today at the home of his parents, 50 Marion street.

## MISCHIEVOUS BOY

WAS FINED IN THE POLICE COURT.

In the juvenile session of police court, this noon, Phileas Vincent, a boy was charged with malicious mischief in destroying the property of Octava Denault, an adult.

Both parties live in Kenwood, where Denault has a boat on the river. A few days ago it is alleged Vincent threw a great stone into Denault's boat breaking the bottom. He also made threats against Denault and the latter reluctantly admitted that he stood in fear of him. Judge Hadley found him guilty and fined him $15 and placed him under $100 bonds to keep the peace.

# $10,000 DAMAGES

## Suit Filed Against a Local Contractor

George D. Kimball, through his counsel, has filed an attachment at the registry of deeds at the local court house against Edward W. Douglas, the well-known contractor, for alleged breach of contract.

The attachment is for $10,000 and alleges breach of contract. The bill is returnable the first Monday of November at the superior civil court at Cambridge.

## REAL ESTATE

SALES WEEK ENDING SEPTEMBER 22, 1905.

LOWELL.

Amelia B. Mitchell to George W. Fifield, land with buildings on Princeton st., $1.

Joseph Thormber to James E. and Ellen Lang, land with buildings on High st., $1.

Oliver D. Wilder to Arthur H. Vinal, land with buildings on Adams st., $1.

Arthur H. Vinal to Oliver D. Wilder, land with buildings on Mt. Pleasant st., $1.

Elizabeth Davis to Bryan McFadden, land with buildings on Agawam st., $1.

Laura A. Snow to Bridget Barrett, land with buildings on Burnside st., $1.

James B. O'Connor to George and Bernice A. Heller, land with buildings on Penn Avenue, $1.

Arthur C. Monahan to Terrence Monahan, land with buildings between Merrimack and Market sts., $1.

Edwin S. Eastman to Annie I. Clark, land with buildings on West st., $1.

Chas. H. Hanson to Chas. F. Keyes, land on Bertha st., $1.

Andover Savings Bank to Wm. H. and Jane Cox, land with buildings on Rex st., $1.

S. C. Davis etal., exrs., to Estel Greenberg, the Fred W. Bennett estate on Middlesex st., $1.

Florence B. Nesmith to Albert J. Boisvert, land on Aiken avenue, $1.

Stephen McMonagle to Nicholas Sorahan, land with buildings on Hampshire st., $1.

Patrick Kelley to Gregoire Bleet, the Cevaire Gelineau estate, Stackpole st., $1.

John H. Beaulieu to Ellen V. Leary, land with buildings on Mt. Washington st., $1.

Herbert Pilling to Frank C. Beharrell, land with buildings on Quebec st., $1.

CHELMSFORD.

Charlotte A. Stevens to Oscar J. Chapman, the W. J. Stevens farm, $1.

TEWKSBURY.

Patrick H. Sullivan to Chas. F. Wilmont, land on Lawrence R. R., $1.

DUNSTABLE.

Susan and Clara F. Danforth to Arthur R. Marshall, lot of land, $1.

BILLERICA.

Nellie M. Bemis to Herbert S. Russell, land on Concord river, $1.

TYNGSBOROUGH.

Thomas M. Smith estate to Carl J. Mann, land with buildings, $1.

Carl F. Munn to Harry D. Leighton, land with buildings, $1.

WILMINGTON.

John O. Blanchard to John F. Walsh, land in North Wilmington, $1.

Albert Gould to Boston & Northern street railway company, land, $1.

Geo. W. McIntosh to Chas. J. Hanson, land on Lowell street, $1.

# HIP FRACTURED

## Roger Hayes Met With Serious Injury

Roger Hayes while driving through Fletcher street this afternoon met with a serious accident. The accident happened near the corner of Butterfield street, another wagon colliding with the one in which Mr. Hayes was riding. The force of the collision threw Mr. Hayes to the ground and the ambulance was summoned and he was removed to the Lowell hospital where upon examination it was found he was suffering from a fracture of the right hip.

He resides in Mammoth road.

## NEW COURSE

TO BE ESTABLISHED IN RAILWAY EDUCATION.

CHICAGO, Sept. 22.—Co-operation between the University of Chicago and several railroad officials has resulted in the establishment of a four year course in railway education.

An advisory board composed mostly of railroad men, has been established with E. W. McKenna, assistant to President Earling of the Milwaukee and St. Paul, as chairman and Daniel Willard, second vice-president of the Burlington, as vice-chairman. These men, representing all phases of railroading, will shape the courses which are to be given and will themselves as occasion requires deliver lectures.

The first year's course, from October to June, will be devoted to railway conditions in the United States. The second year will be devoted to freight service, railway transportation, railway law and rate regulation. During the third year the following branches will be covered: Passenger service, statistics and geography of railways, signalling and train service, railway auditing and finance and terminals. During the fourth year the following subjects will be studied: Motive power, car equipment, track, railway development abroad and the economics of railway locomotion.

## UNDER CONTROL

OFFICIALS HAVE YELLOW FEVER SITUATION IN HAND.

NEW ORLEANS, Sept. 22.—Believing after a conference with Dr. White that the yellow fever situation is under control, President Wilson will recommend to the school board tonight that the public schools be opened on Oct. 2.

The state board of health officials believe that the fever is being overcome in the state and that while there will probably be cases for some time to come, there is no danger of a further serious extension of the plague.

The quarantine situation is improving. There is also an improvement in steamboat traffic.

## NOT GUILTY

URIBURI ACQUITTED OF CHARGE OF EMBEZZLEMENT.

SAN FRANCISCO, Sept. 22.—Julio Uriburi, of Buenos Ayres, was acquitted of the charge of embezzlement last night. Uruburi was formerly the friend and financial secretary of Signora A. Louisa Tetrazini, the singer, and a few months ago the prima dona caused his arrestn, alleging that he had failed to send to Europe about 300 francs she had given him to forward to Italy.

## FIVE WON

WISE PICKING AT GRAVESCEND YESTERDAY.

NEW YORK, Sept. 22.—Merry Lark, second choice, easily captured the Hindoo stakes at Gravesend yesterday. Only three horses went to the post, with Cairngorm a 3-to-5 favorite, with 7 to 5 against Merry Lark and 100 to 1 laid against Chrysolite.

Despite the fact that his mount was carrying top weight, 126 pounds, Davis sent Cairngorm out to make the pace, with Chrysolite second and Merry Lark third. This order was maintained about one mile. Then O'Neill sent Merry Lark into second place, about 1½ lengths behind Cairngorm.

In the stretch O'Neill let Merry Lark down and soon was in front, and came away an easy winner by two lengths. Cairngorm was 20 lengths before Chrysolite.

The favorites had a remarkable run today, five public choices finishing in front, while one second choice won. The track was still heavy.

## BODY FOUND

WOMAN WAS DROWNED IN NARRAGANSETT BAY.

NEWPORT, R. I., Sept. 22.—The body of Miss Augusta Ahlborn, one of the victims of a drowning accident, off Beaver Tail in Narragansett Bay last Sunday, was recovered today near the scene of the fatality. Miss Ahlborn was one of a party of four men and three women sailing in the bay when the boat was capsized. All were rescued but Miss Ahlborn and Mrs. Chas. Icks of Boston, whose body has not yet been recovered. A brother of Miss Ahlborn has been notified and he is expected here soon to take charge of the body.

## A TOAST

PROPOSED TO MISS ROOSEVELT BY EMPEROR'S CONSORT.

SEOUL, Sept. 22.—Miss Alice Roosevelt and the women of her party attended a women's luncheon at the palace yesterday. Om, the Emperor's consort, who was hostess, proposed a toast to Miss Roosevelt. The luncheon was the first time in the history of the country that the women of the palace had entertained foreigners. Mrs. Bunkers and Mrs. Underwood, missionaries, acted as interpreters.

American Minister Morgan and British Minister Jordan gave a reception yesterday afternoon in honor of Miss Roosevelt, to whom were presented the members of the Korean cabinet, the diplomatic corps, General Hasegawa, commander of the Japanese troops in Korea, and his staff, leading Korean officers and prominent foreign residents.

## BILL IN EQUITY

BROUGHT BY THE INTERNATIONAL PAPER COMPANY.

PORTLAND, Maine, Sept. 22.—The International Paper company has brought a bill in equity in the United States Circuit court here against the Bodwell Water Power company of Oldtown, asking the court to restrain the latter company from erecting and maintaining dams on the Penobscot river and the Still Water branch. The paper company claims that the proposed dams would interfere with and lessen the flow of water in the river, thereby reducing the volume of water necessary for the operation of its paper mills. Concealed in the case are said to be many points of law which promise to make it an important and highly interesting legal battle, perhaps as much so as the famous Penobscot river case, which was in litigation for 18 years.

Judge Putnam has arranged for a preliminary hearing on the case tomorrow.

## CAPT. BOISMANN

A PRISONER OF LATE WAR IS DEAD.

TOKIO, Sept. 22, 8.30 a. m.—Captain W. Boismann, a prisoner of war, and former commander of the Russian battleship Peresviet has died at Matsuyma. Rear Admiral Nebogatoff and several other Russian naval officers have been permitted to give their parole and return home.

Rear Admiral Rojestvensky has almost recovered from his wound but he is still under strict medical care in Fushima. The Minister of War has instructed the removal of certain restrictions placed upon the Russian officers, who are held as prisoners of war.

## YELLOW FEVER

CAUSED DEATH OF SPANISH WAR VET.

NEWPORT, R. I., Sept. 22.—Edward H. Carson, a veteran of the Spanish war and of the Philippine insurrection, died of yellow fever in New Orleans, Sept. 11, according to a letter received yesterday morning from his father-in-law, William J. Browley.

When employed at the Charlestown navy yard four weeks ago Carson learned of a better opening at Dallas, Tex., and went there. Upon his arrival he was informed of a still better chance at New Orleans if he cared to risk the fever, of which he said he had no fear.

Carson enlisted at West Point in January, 1898, and when only 16 he served as a bugler in a light battery before Santiago.

In 1900, with a party of 75, he was hemmed in by Filipinos in Southern Luzon. Twenty-three were drowned trying to escape by swimming a river. Carson swam it, and pressing forward to the coast found Rear Admiral Kempff's flagship. He signalled for aid and led a relief party to the rescue of his companions. He received a medal for bravery and was promoted to be electrician. Sergeant Carson was 23.

## WILL DISBAND

FIFTH ROYAL GARRISON REGIMENT WILL BE BROKEN UP.

HALIFAX, N. S., Sept. 22.—Orders were received today from the English war office for the breaking up on October 1, of the Fifth Royal Garrison regiment which has been in this station for about two years. As many of the men as desire will be enlisted in the Canadian service while others who still have time to serve and who do not care to enlist in the Canadian service will be sent to other garrisons in South Africa. Sir Charles Pearson, commander of this station will remain here until the end of the year.

LUNCHEON TO WITTE.

PARIS, Sept. 22.—Premier Rouvier and Madame Rouvier gave a luncheon in honor of M. Witte at the foreign office today. The guests included the leading Russian and French officials now in Paris.

Are You Up to the Mark?

If not feeling as well as you should, do not make the mistake of letting your health take care of itself. Resort to

Beecham's Pills

Sold Everywhere. In boxes 10c. and 25c.

# EX-GOV. FERRALL DEAD

RICHMOND, VA., SEPT. 22.—FORMER CONGRESSMAN AND FORMER GOVERNOR OF VIRGINIA CHARLES T. O. FERRALL DIED HERE TODAY.

# WATT'S DEFENSE

## Will Claim There Was a Conspiracy

LONDON, Sept. 22.—There was a further hearing today on the charge against Hugh Watt, a former member of parliament, of attempting to hire Marshall, a private detective, to assist him in murdering his former wife. It developed beyond an intimation that the defense would allege that the charge was the result of a conspiracy on the part of Marshall and other witnesses. A cattle dealer alleged that Ihal he overheard a conversation between Marshall and other men during which Watt was threatened. The evidence of the cattle man was taken at this stage, so as to allow him to proceed to Canada.

The prosecution called a barkeeper nicknamed "Nosy" who testified that Watt gave him money to buy chloroform with which to kill Mrs. Watt.

## PLATT ILL

MAE WOOD CHARGES HAVE ANNOYED THE SENATOR.

WASHINGTON, Sept. 22.—Private advices from California received here say that Senator Thomas C. Platt is in a perilous state of health. It is asserted that he was so ill that the Pacific climate added to his trouble, rather than helped him to better health, and that when he left for his home he was so weak that he had to be supported to the train.

The persistency with which the former post office clerk, Mae C. Wood, has followed the senator, the suits that she has instituted against him, alleging breach of promise to marry, and the allegations that she has filed at the state department charging many sensational things against Consul-General Robert J. Wynne, at London, and J. Martin Miller, consul-general at Auckland, in connection with her suits against the senator, have greatly annoyed the old political warhorse, and have assisted to bring about a partial physical collapse.

All of these things have given rise to the story that the senator, even if he reaches home, will never again attend a session of the senate.

## ONE ACCIDENT

OCCURRED AMONG THE AUTOMOBILE RACERS.

NEW YORK, Sept. 22.—The first serious accident among the automobile racers who are preparing for the Vanderbilt Cup races on Long Island, took place today when Walter C. White, one of the entrants, together with his chauffeur was seriously injured. They were driving Mr. White's racing machine over the course and attempted to make a sharp turn at Lakeville without reducing speed. The machine swerved and struck a telegraph pole, throwing the occupants out. Doctors were summoned and the two men were taken back to their headquarters.

## KILLED HIMSELF

CORAL BORROWED KNIFE FROM A FELLOW PRISONER.

PRESQUE ISLE, Me., Sept. 22.—Andry Coral, a Russian prisoner at the county jail, awaiting trial on a charge of assault with intent to kill, committed suicide today by stabbing himself with a knife borrowed from a fellow prisoner.

## WANT FOOD

WORKMEN THREATEN TO BURN AND SACK.

CADIZ, Spain, Sept. 22.—Reports from the famine districts show that the workmen threaten to burn and sack if they are not furnished with food. Appeals have been sent to the government to distribute rations.

COL. LINEHAN BURIED.

CONCORD, N. H., Sept. 22.—The funeral of Col. John C. Linehan, late Insurance Commissioner of the State of New Hampshire, was held at the church of the Immaculate Conception, at Penacook, today. A very large number of clergymen, officials and friends from this and adjoining states were present. Bishop Delaney of Manchester delivered a eulogy and pronounced the absolution. Interment was in Woodlawn cemetery.

## MEMORY GONE

REMARKABLE CASE OF BOWDOIN COLLEGE STUDENT.

BRUNSWICK, Me., Sept. 22.—A remarkable case of complete loss of memory became known yesterday when the parents of Ernest Bodwell, a medical student at Bowdoin college, who has been missing for more than two weeks, received a letter from the youth stating that he was working in an eyelet factory at Fairhaven, Mass. Young Bodwell said in the letter that until Wednesday night he did not know his own name nor did he have any recollection of anything that had transpired since he left Brunswick. When his memory came back to him on Wednesday it became necessary for him, he says to find out what town he was then living in. Mrs. Bodwell left last night for Fairhaven and will bring her son back to Brunswick.

Bodwell who is 19 years old had been working in a shoe factory here during the summer, and all his spare time has been employed in study. It is the opinion of his parents that overwork has unsettled his mind temporarily.

BIG ATTACHMENTS.

Two attachments for $40,000 each, a total of $80,000, against Daniel J. Murphy, have been registered at the local registry of deeds. One is in behalf of the Suffolk Brewing Co. and the other on account of Sumner C. Stanley.

A Lowell Woman Asks

"Have you a floor paint that will last two weeks?" Yes we have Devoe's; it has a beautiful gloss and will wear two years if properly applied. The Adams Hardware and Paint Co.

# TRIAL POSTPONED

## Morris Murder Case Put Over

## UNTIL DECEMBER SITTING OF COURT

## May be Tried in This City

The trial of George F. Morris, under indictment for murder in the second degree, having shot and killed Mrs. Jennie P. R. Spalding in the northern depot, has been postponed until the December term of the court.

Judge Blevens, yesterday rendered his decision on the motion for a postponement of the trial made by James F. Owens, counsel for the defence, at the opening of the session. The district attorney and Mr. Owens in the meantime had been unable to agree upon the date and hence the court's decision favorable to Mr. Owens.

The December sitting of the superior court will be held in Cambridge, but the Morris trial may take place in Lowell. Morris is still in the Lowell jail. The defence of insanity will require expert testimony and the trial undoubtedly will be quite interesting.

# MANY PETITIONS

## For Sewers Favored by Sewer Committee

The committee on sewers met last evening and recommended resolutions for new sewers in different sections of the city. Hearings on new petitions were given by the committee prior to the meeting at which the recommendations were made.

The hearing on the question of sewerage in Parker street as petitioned by Eugene G. Russell was productive of a little war of words between the petitioner and Henry C. Fuller.

The hearing opened shortly before 8 o'clock with the petition of Benjamin Hoyle for a sewer in Mt. Hope street from Riverside street. Mr. Hoyle, John Hodge and Arthur Genest were speakers for the petition, and George C. Osgood, Ames, Kelley and Joseph Povier were opposed.

For the petition of Otis Allen & Sons for a sewer in Fulton street off Mt. Vernon, Barlow Thomas represented the petitioners and spoke briefly. There were no remonstrants.

Sinai Matteo's petition for sewer in Endicott street was supported by the petitioner, "Big Tom" Sullivan and others, and there were none in opposition.

David E. Ready's petition for a cess pool in Broadway near the junction of Walker street was not opposed.

The petition of Eugene G. Russell for a sewer in Parker street between Sunnyside and Belmont streets was called, and it was here that Messrs. Russell and Fuller clashed. Mr. Russell and James Coughlin were speakers for the petition and Mr. Fuller appeared in opposition for his sister, who he said, would not be in a position to meet the assessments for a new sewer. Mr. Fuller said he was not generally opposed to sewer improvements but he could not see the necessity for this one.

Mr. Russell's petition was granted and the sewer will be recommended. The job will cost something like $1660 and about $1110 will come back to the city through assessments.

Harvey Greene's petition for a sewer in Sunnyside street was recommended. This sewer will cost $1900 and $950 will come back through assessments.

Mr. Ready's petition for a cesspool in Broadway will be recommended. It will cost about $50.

Otis Allen & Son's petition for a sewer in Fulton street was voted; and pending a view by the committee the petitions for sewers in Endicott and Mt. Hope streets were laid on the table.

Henry Hamer's petition for a sewer in New York street, tabled at the previous meeting, was voted. The job will not cost over $500, and the committee figured that a sewer in this street will encourage building.

The city engineer reported that it would be impossible for Michael Donohoe of Brooks street to make connections with the sewer in Broadway, and it was voted to recommend that a sewer be laid in Brooks street to provide drainage for him. The cost is estimated at $835.

Petitions for sewers in Wentworth avenue, Laurel, Rogers, Sycamore, and Fairmount streets, which in the aggregate make up the Oaklands sewer system, were formally voted, Alderman Cosgrove having called attention to the fact that the matter had been neglected thus far. The impression prevailed among other members of the committee that this work had already been voted, but the clerk's records showed differently.

The meeting adjourned shortly after 9 o'clock.

## TEACHER FLED

TO ESCAPE ARREST FOR BEATING A CHILD.

GALE CITY, Va., Sept. 22.—Miss Tennie Scott, daughter of a prominent family, has fled across the Tennessee line to escape a warrant charging her with criminally beating a little girl who was a pupil in the public school in which she was a teacher. She was tried yesterday in her absence and sentenced to 20 days in jail. The evidence showed that the child was terribly beaten because, through diffidence, she refused to go on the stage to recite

Apitezo

round biscuit square meal

# LEFT MANY BILLS

## "Man of Letters" Has Gone

PORTLAND, Me., Sept. 23.—A landlady, grocer, milkman and others doing business at Cape Elizabeth claim bills against Alanson Stewart Appleton, who has disappeared. Appleton styled himself publisher, editor, financier, lecturer and philanthropist.

He was accompanied by a most prepossessing wife and a daughter, rented a cottage at $100 for the season and attended various philanthropic and temperance meetings, making most charming speeches.

Of his $100 rent he paid but $20. Finally, when a lawyer threatened to sue for the balance, the family disappeared. The grocer claims a bill of $31 and others have accounts unsettled.

Appleton left in such a hurry that he failed to take his trunks. The landlady had these attached. One was filled with papers of a most interesting nature. They would indicate Appleton, instead of seeking rest from arduous literary labors, had spent his time holding up railroads for free transportation. His plan seemed to be to offer to write up the managers in a magazine which did not exist, and, being sent transportation as a return favor, to sell this to scalpers. Letters found show many railroad managers nibbled at the bait.

Appleton was of most engaging appearance, and seemed all he claimed to be. The summer colony at Cape Elizabeth was completely misled.

## ON STRIKE

1000 WORKMEN HAVE LEFT THEIR JOBS.

LODZ, Russian Poland, Sept. 23.—Twenty thousand workmen in the wool and cotton cloth factories struck yesterday. They demand an increase in their wages of forty per cent. Two more regiments of dragoons have arrived and patrols are guarding the streets.

## KELLY BLAMED

FOR THE ACCIDENT ON THE "L" ROAD.

NEW YORK, Sept. 23.—Responsibility for the elevated railroad accident of September 11, when 12 passengers lost their lives through the fall of a car from the trestle on Ninth avenue was fixed yesterday by the state railroad commissioners. Their report found that Motorman Paul Kelly was responsible for the accident in running by cautionary signals without reducing speed, and in running past the signals which showed that the 53rd street switch was set for Sixth avenue.

They also found that Switchman Cornelius A. Jackson contributed to the cause of the accident by having the switch set for a Sixth avenue train when the Ninth avenue train was displaying proper signals. Jackson was also blamed for having left the tower without being relieved.

The commissioners say that Kelly's train was being operated at too high a speed for a flat curve, namley, 15 miles an hour.

"How Good That Tastes" is the verdict of every member of the family when you serve for dessert

D-Zerta Quick Pudding

Quickest of Quick Desserts

No labor required. All ingredients in the package. Just add milk, bring to a boil, cool and serve. Result:—the most delicious dessert you ever tasted. Five choice flavors—Vanilla, Lemon, Chocolate, Strawberry and Orange. All grocers, 10c.

ORDER TO-DAY.

—THE—

Rollaway SKATING RINK

Now Open for the Fall and Winter

Admission to Balcony and Concert, 10c

Admission to Rink, with Skates, 25c.

ELITE RINK

$10 Gold Piece Given Away

To the lady presenting the prettiest pillow for the "Elite cosy corner." Contest closes Saturday, Sept. 23.

Sessions from 10 a.m. until 11.30 p.m.

Telephone 1060.

Colonial Orchestra—Admission Free.

Mercier's Rollaway

LAKEVIEW

After Labor Day skates will be FIFTEEN CENTS. TWO SESSIONS DAILY.

HIBBARD'S BAND.

The Product of the 7-20-4

10c Cigar Factory

is now larger than that of any individual manufacturer in New England. The name R. G. SULLIVAN stamped on every cigar insures quality.

R. G. SULLIVAN, Mfr.,

Manchester, N. H.

# LARGE INCREASE

## In Earnings of New Haven Road

NEW HAVEN, Conn., Sept. 23.—The annual report of the New York, New Haven & Hartford Railroad Co. for the year ending June 30, 1905, was made public yesterday. As compared with the preceding year, an increase in income from operation for the past year is shown to amount to $1,027,226. Passenger department earnings increased $928,314; rents and telegraph receipts increased $19,442; making a total increase in earnings $1,699,638 (the figures given not including cents.) Operating expenses increased $673,811, these expenses including many improvements, such as the construction of bridges and new passenger and freight stations which are enumerated in the report.

The total gross earnings of rail and boat lines combined for the year were $54,539,696, an increase of $1,656,642 over the previous year.

The detailed report of the company shows total income of $15,372,376, including income from operation which amounted to $14,148,925. The total deductions from income in taxes, interest and rentals amounted to $8,664,824, leaving $6,708,052 applicable to dividends. Of this sum, $6,400,00 was paid in dividends, leaving the surplus for the twelve months $308,052.

The total gross earnings from operation were $49,981,947, made up of the following items, cents figures being omitted: From passenger department $24,146,454; freight department $25,341,853; rents $446,762; telegraph receipts $46,885. The operating expenses (71.69 per cent.) were $35,833,022, leaving the income from operation $14,148,925.

## WITH HAT PIN

WOMAN TRIED TO STAB A JUDGE WHO SENTENCED HER.

NEW YORK, Sept. 23.—Angered because of a six months' sentence to Blackwell's Island, a well known character in upper Harlem, snatched a long hatpin out of her hat in the Harlem police court yesterday and, with a leap, tried to jab it into the eyes of Magistrate Wahle. Instantly the court room was in an uproar.

As the woman made a final thrust Sergeant McGurr caught her by the arms and threw her to the ground. It took the united efforts of six policemen to take the woman from the court room.

The woman is known in Harlem as "The Hatpin Queen," and "Shoe Black Mary," having received the former title on account of her ability to wield the hatpin with effect.

## FOR CONTEMPT

A PETITION FILED AGAINST HAIGHT & FREESE CO.

BOSTON, Sept. 23.—James Colt, receiver of the Haight & Freese company, stock brokers, brought a petition for contempt against William H. Lillis in the United States circuit court yesterday.

Lillis was one of the principals in the concern and it is alleged in violation of the injunction, caused C. E. Poor and his wife, Nettie Lillis, to remove a box containing property of the firm from a vault in the State street exchange.

It is further alleged that in breach of a stipulation entered into, he made a motion in the circuit court in New York to have the action there dismissed unless a bond was filed by the plaintiff, and it was denied by that court.

### AUTOMOBILE NEWS

One can hardly imagine the feelings experienced in driving automobiles at a record pace in races like the one for the Vanderbilt cup and many of the drivers themselves, are unable to describe the sensations of literally flying over the roads in the modern jaggernaut.

Herbert J. Lytle, the "midget," who competes in the trials today said after the Vanderbilt race last year, that there were times when he only seemed to hit the high spots in the road, bounding along like a ship in a stormy sea. He says if he had time to bring his mind to the swaying and rolling of his vehicle, he might get seasick. His main feeling is that he wants speed, speed, and more speed, to eat up the yellow ribbon of road that stretches ahead. Bert Dingley, who will also drive a Pope-Toledo in the Vanderbilt event, says that in long races on the road, he falls to have any particular sensation for his whole idea being centered in keeping the car on the smoothest part of the roadway.

George Heath, the winner of the Vanderbilt cup last year, said that he always suffered with nervousness for a week after a long race, and had great difficulty in getting sleep. Although a man of great wealth, he is fascinated by racing and will be a contestant this year. In talking with a reporter recently, a racing man said:

"I have so often been asked the question, 'how does it feel to drive a racing car,' that I look upon it as one of the stereotyped questions, which up to the present time I have in no instance adequately answered to anyone's satisfaction, for the simple reason that I have never taken the trouble to analyze my feelings when driving.

"One has a very wearing experience the week before the race, when it is necessary to be at the factory and overlook the final work on the car just before it is ready for the road. Early in the morning until late at night one is at it. A little spin of half an hour, and then back to the works; the whole car then pulled to pieces, another wearying wait until it is ready to go out again, through some small point having to be changed; then out again for a ten minutes' run, and again the car has to be taken down.

"I remember a friend of mine while I was waiting with my car at the start of a race, which I eventually won, asking me how I felt, and I could only reply that I was exceedingly bored. Of course this feeling goes immediately one is really started, and as the car settles down into her speed one idea dominates, namely to get over the ground as quickly as possible.

"The incidents in driving are so fleeting and varied that at the end of a race, it is almost impossible to recall them, although at the time of occurrence they appear of vital importance to the driver. A slight hesitation of the motor or apparent slipping of the clutch are things in themselves to make the driver of the car fear and tremble that his troubles are commencing. A choked-up lubricator, and in imagination the whole engine is fired and he is stopped beyond all hope of finishing the race. I think really the most tiring strain throughout a race is this dread of something happening to cause delay, and the most comforting sensation that of hearing the vicious spit of the four cylinders, steady and regular, above the roar and rush of the wind.

"Undoubtedly driving a racing car for a prolonged period has a curious effect on the driver himself. With the possibility of winning well within reach a grimness almost inhuman dominates his actions. It would be asking him to achieve the impossible to go through those blinding dust clouds in passing a car in front, if this task were set him in cold blood. The exhilaration of speed is necessary before the chances are taken and the corners shaved.

"The car in front must be passed; every second's delay is a second lost, and the faster car catches its opponent; the driver calculating all his chances on the opportunities presented by the road and pushing his front wheels alongside his opponent. A moment's suspense—the two cars seem to hang together—and the victor is by and away again. It is but an incident, however, forgotten in the next incident, of passing another car. And underlying all the effort and governing all the movements of the driver is uncertainty—that uncertainty of not knowing whether everything is going well with him to the end."

## STRUCK WHALE

NEW YORK, Sept. 23.—The British steamer Saint Andrew arrived here today from Antwerp, bringing 108 sculdions, 90 maltese goats and a large number of golden pheasants, pigeons and hares. To add to this living cargo a sparrow hawk which was apparently lost during a fog, flew on board the steamer and was captured. On Sept. 20 the steamer ran into a whale which was asleep on the surface of the sea.

## BOSTON & MAINE R. R.

Corrected to June 26, 1905. Trains leave Middlesex street station, Lowell, as follows:

For Boston, 5.46, 6.28, *6.39, x6.47, w6.50, 7.01, 7.21, 7.31, *7.48, x7.52, w*8.00, *8.07, w9.25, 9.33, w10.00, 11.07, *11.43 a. m.; w12 05, 12.14, w12.47, *1.56, w2.25, 2.35, w3.10, *3.47, w3.55, *4.02, 4.28, w5.06, 5.22, x5.40, *6.12, w6.15, 7 05, *7.31, 8.33, w9.30 p. m. SUNDAYS, 6.31, 7.21, 8.15, 8.48, 9.20, 10.30 a. m.; w12.10, 2 25, w3.55, 5.10, w5 50, *6.15 *7.31, w8.45 p. m.

For Lawrence and Haverhill, 6.28, w6.50, x7.31, w8 30, w9.25, w10.50 a. m.; w12.06, w1.15, 1.28 (to Lawrence only), w2.25, 3.15, w5.06, w6.15, w7.00, w9.50, wq11.26 p. m. SUNDAYS, 8.15 a. m.; 12.10, 5.30, 8.45 p. m.

For stations between Reading and Boston, Western Division, 6.50, 9.25 10.50 a. m.; 12.06, 12.47, 2.25, 3.15, 5.06, 7.00, 9.30 p. m. SUNDAYS, 8.15 a. m.; 12.10, 3.55, 5.30, 8.45 p. m.

For Salem, Mass., w6.28, 7.31 a. m.; w12.06, 1.28, x2.25, x3.55, w5.06, 5.25, x7.00 p. m.

For Newburyport, Amesbury and Portsmouth, 6.28 a. m.; 12.05, 3.55, 5.06, 3.55, 6.15 p. m.

For Haverhill Bridge, Newburyport, Hampton, North Hampton, Portsmouth, and stations on York Beach R. R., 5.00 p. m., until Sept. 15, inclusive.

For Exeter and Dover, 6.28, 6.50, x7.31, 8.30, a. m.; 12.05, w1.1 , 3.55, 5.06 p. m. SUNDAYS, 8.15 a. m.; 5.30 p. m.

For Rochester and Alton Bay, 8.30 a. m.; 12.06, w1.15, 3.55 p. m. SUNDAYS, 5.30 p. m.

For Somersworth, N. H., Sco. Old Orchard and Portland, 6.28, 6.50, 27.31, 8.30 a. m.; 12.05, w1.15, 3.55, 5.06 p. m. SUNDAYS, 8.15 a. m.; 5.30 p. m. (Does not connect for Old Orchard.)

For Lewiston, Augusta, Bath, Waterville, 6.28, 6.50, x7.31, 8.30 a. m.; 12.06, w1.15, 5.06, p. m. SUNDAYS, 8.15 a. m.; 5.30 p. m.

For Bangor, Belfast, Skowhegan and Rockland, 8.30 a. m.; 5.06 p. m. SUNDAYS, 8.15 a. m. (to Bangor only); 5.30 p. m.

For St. John, N. B., Halifax N. S., Montreal and Quebec, 6.50 a. m.; 5.06 p. m. (5.06 train does not run Saturdays) SUNDAYS, 5.30 p. m.

For Eastport and St. John (via steamer from Portland), on Monday, Wednesday and Friday, at w.1.15 p. m.

For Woburn, 6.28, 7.01, 7.31, *7.48, 11.07 a. m.; 4.28 p. m. SUNDAYS, 8.48, 10.30 a. m.; 2.15 p. m

For stations between Winchester and Boston, Southern Division, 5.46, 6.28, 7.01, 7.31, 7.48, 9.33, 11.07, a. m.; 1.58, 2.55, 4.28, 5.22 p m. SUNDAYS, 6.30, 7.21, 8.45, 9.20, 10.30 a. m.; 2.25, 5.10 p. m.

For Ayer Junction and Way Stations, 7.07, 11.55 a. m.; 5.01 and 5.42 p. m. SUNDAYS 2.15 p. m.

For Amherst, Milford and Wilton, 9.01 a. m.; 1.05, 3.40, 4.07, 5.39 p. m. SUNDAYS, 2 p. m.

For Greenfield, Peterboro, Bennington and Hillsboro, 9.01 a. m.; 3.40 p. m. SUNDAYS 2 p. m.

For Keene and Way Stations, 9.01 a. m.; 4.07 p. m.

For Nashua, Manchester and Concord, 12.23 (to Nashua), 7.30, 9.01, *9.39, *9.50, *10.29 a. m.; 12.09, 1.00, *1.39, *1.51, 3.40, (4.07 to Nashua), 5.39, 6.27, *8.10, *9.10, p. m. SUNDAYS, 10.02, *10.39 a. m.; *12.09, 2.00, 6.02, *8.10, *9.10 p. m.

For Franklin, Lebanon, White River Junction, 7.30, 9.39 a. m.; b*12.00, 1.39, 5.39, *b8.10 p. m.

For Warner, Bradford, Sunapee, Newport, (N. H.), Claremont and Claremont Junction, 7.30, 9.39 a. m.; 1.39, 5.39, p. m. SUNDAYS, 2.00 p. m.

For St. Johnsbury and Lyndonville via Wells River, b10.39 a. m.; 1.39, *b9.10 p. m.

For Montpelier, Essex Junction, Burlington, St. Albans, St. Johns and Montreal via Central Vermont Line, *9.39 a. m.; *b12.00, *b8.10 p. m.

For Montreal and Quebec via Montreal and Boston, Air Line, *b10.31 a. m.; *b9.10 p. m. QUEBEC EXPRESS, via Plymouth and Sherbrooke, 1.39, *b9.10 p. m.

References:
a Via Wakefield Junction.
* Express. b Daily.
q Wednesdays and Saturdays only.
w Via Western Division.
x Via Bedford. z Via Wilmington Junct.

D. J. FLANDERS, Gen. Pass. and Ticket Agent.
H. C. TAFT, General Agent, Lowell.


# E. H. WHITE

137 CENTRAL STREET

FOR SALE—Cottage house near Loring and Westford street; bath, hot water, furnace heat; in fine condition. $2500.

FOR SALE—In genteel neighborhood, a very nice lodging house. Rooms never empty, nice class of lodgers. Just the place for a man and wife to do light housekeeping and get a nice income from the rooms.

FOR SALE—A money-making variety store, with five-room tenement. Price $500.

FOR SALE—Two-family house, near the Lamson Store Service, always rented; $4,000.

FOR SALE—House and stable, 14000 feet land near Broadway and Walker streets, lots of fruit; $4,000.


# AN AGREEMENT

## Has Been Reached by Norway and Sweden

KARLSTAD, Sweden, Sept. 23.—An agreement was reached this morning on the terms of the dissolution of the union of Norway and Sweden. The understanding was arrived at during which the secretaries were engaged in preparing a protocol for the signature of the representatives of the two countries.

## THREE MONTHS

FOR MEN WHO THREATEN TO STRIKE.

WARSAW, Sept. 23.—The military governor has issued a proclamation warning the bakers, butchers and employees of the gas and water works who are threatening to strike as a protest against acts of the government that they will be imprisoned for three months if they carry out their threats.

## AUTO CAR BURNED

MR. BEAN'S MACHINE BLOWN UP WHILE AT REST.

The Phelps motor car owned by Frank S. Bean, the well-known Dutton street commission merchant, was blown up Thursday night. The accident happened at the Vesper Country club at Tyngsboro, and before the fire could be extinguished the machine was in ruins.

The exact cause of the fire is not known but it is believed that the acetylen use in the lamps on the machine leaked out and that when Mr. Bean lighted the lamps in the evening a fire was in progress.

Mr. Bean had been out with the machine during the entire afternoon and had left it under trees near the old club house, the usual place for automobilists to stall their machines. On coming out, after supper he lighted the lamps and at once a roaring blaze was started.

Although water was thrown on the machine it did not quench the flames at all. Instead the fire seemed to spread over a greater area and within a short time the auto was a complete wreck.

It was purchased by Mr. Bean about 18 months ago, and was of the style known as the Phelps Motor Vehicle. Mr. Phelps, the inventor of the car, came here and tried to start a stock company which should manufacture the motor vehicle in the Atherton plant. He had no success here. Mr. Bean was one of the men who not only purchased the make, but also sought to keep the Phelps Motor Vehicle company here. The estimated first cost of the machine is $1200.

# CALKINS KILLED

## He Was Crushed Beneath An Auto

CHICAGO, Sept. 23.—Walter Calkins, an automobile demonstrator, was killed shortly before daylight today when his machine ran into a heavy wagon and overturned, crushing Calkins beneath it. Although the lights in front of the machine were lighted, it is supposed that Calkins failed to see the wagon, until too late.


# BRICKLAYERS

Wanted—55 cents per hour. J. W. Bishop Co, at Bigelow Carpet Co. works, Lowell.


### LEGAL NOTICES

TO THE HONORABLE, THE JUSTICES OF THE SUPERIOR COURT WITHIN AND FOR THE COUNTY OF MIDDLESEX:

Respectfully libels and represents Rikli Arkain of Lowell, in said County; that he was married to Florence Arkain, now of Montreal, in the Province of Quebec, Dominion of Canada at said Lowell on the eleventh day of October, A. D. 1903, and thereafterwards your libellant and the said Florence Arkain lived together as husband and wife in this Commonwealth, to wit: at Lowell in said County; that the libellee in order to induce the libellant to enter into said contract of marriage falsely represented to the libellant that she was chaste and virtuous and physically competent to marry, which representations the libellant then believed to be true, but that in fact she was not chaste and virtuous and physically competent to marry, but was at that time pregnant by some other man than the libellant with a child of which she was delivered on the twenty-second day of February, A. D. 1904; that she concealed said fact from the libellant, in consequence of which false representations and concealment the libellant was induced to enter into said marriage, and that immediately upon the discovery of said fact the libellant ceased to cohabit with the libellee and has not since cohabited with her, Wherefore your libellant prays that the marriage aforesaid between himself and the said Florence Arkain may be declared null and void, because the same was procured by said fraudulent and false representations, and by reason of said fraud so practiced upon him, and that such further relief may be granted to your libellant in the premises as is right and law may pertain.

Dated this sixth day of September, A. D. 1905.

his
Rikli X Arkain.
mark

Witness to signature,
Eugene L. Woodbury.

COMMONWEALTH OF MASSACHUSETTS, Middlesex ss., Superior Court, September 8, A. D. 1905.

Upon the libel aforesaid, it is ordered that the libellant notify the libellee to appear before our Justices of said Court, at Cambridge, in said County, on the first Monday of November next, by causing an attested copy of said libel and of the order thereon, to be published in the Lowell Sun, a newspaper published in Lowell, in the County of Middlesex, once a week, three weeks successively, the last publication to be fourteen days at least before the said last mentioned day, and that an attested copy of said libel and order thereon be sent by registered letter to the residence of the libellee as set out in the libel, that she may then and there show cause, if any she have, why the prayer in said libel set forth should not be granted.

THEO. C. HURD, Clerk.

A true copy of the libel and of the order thereon.
Attest:

THEO. C. HURD, Clerk.


FOR SALE—One of the best house lots in the Highlands, near the corner of Stevens and Parker streets, for 10 cents per square foot, one minute's walk to Highland car line.

FOR SALE—Excellent house lots on Inland street near Chelmsford Street church and Powell street school; high land, desirable neighborhood, city water, gas and sewer; will sell cheap.

FOR SALE—A cottage house of 7 rooms, bath, hot and cold water, sewer connections, this house was sold a few years ago for $2200, can be bought if sold at once for $1800.

FOR SALE—At a bargain. 2½ story house and stable on Westford street, 10 rooms, bath, hot and cold water, steam heat, good stable, lot of fruit. Price $4500. Apply at once.

FOR SALE—Two house lots, desirable location, to close an estate will be sacrificed, let me show them to you. Buy a lot and then build a house to suit you.

FOR SALE—Good 7-room cottage, high land, city water, 3000 feet of land, plum trees, pear trees, grapes, currants and raspberries. Price $1150.

FOR SALE—Best house lot in Centralville, about 4000 feet. Low price. Owner leaving the city has ordered us to sell.

FOR SALE—Good seven room cottage and about 4000 feet of land, near Mount Vernon street. Price, $2500, if sold at once.

FOR SALE—The best new cottage in Lowell for $1750. Gas, city water all ready to turn on, meters all in, turfed and graded, electric bells, near Chelmsford street.

FOR SALE—Seven-room cottage, bath, hot and cold water, everything right up-to-date, 4500 feet of land, 80 Inland street. Price, $2315. Apply this week without fail.

FOR SALE—An elegant cottage of six rooms, bath room, hot and cold water, porcelain tub, wash basin, electric bells, water meter all in and paid for, turfed and graded. Price $1850. Sold on our co-operative plan. Call and let us explain it to you. Why pay rent any longer. Let the other fellow pay rent. Think it over.

"Your satisfaction is our Success."

EUGENE G. RUSSELL
407 MIDDLESEX STREET
Near Depot


### LOST AND FOUND

FOUND—A pocket book, owner can have same by calling at 51 Lilley ave., and paying for ad.

LOST—A collie Shepherd dog, brown and black, with four white paws, white nose, white stripe around neck and white tip of tail. Reward at 53 Lee street, Quincy House.

LOST—A lady's gun metal chatelaine watch between Elite Rink and Merrimack square. Finder return to Sun office.

LOST—A small hand bag, with silver glasses and chain, between Sixth street and Central street. Call at Sun office and receive reward.

LOST—Small brindle bull dog, four white feet, white stripe on forehead, short tail. Reward at 131 Cabot street. C. Williams.

LOST—A class pin with initials G. H. G., 1903; Nile green; between Watson avenue and Westford street, or on Grand street. Reward at 1 Watson avenue.

### FOR SALE

FOR SALE—12 room, big paying, well furnished lodging house in Cambridge, only ten minutes' ride to state house, rooms always full, nice location, low rent, a great bargain, price and terms right. W. R. White, 41 Bridge st., City.

FOR SALE—About 200 gals. cider vinegar in old barrels, 2c and 3c gal; also 3 pairs Fancy Homer Pigeons, 85c a pair. Cronan's Farm, Main and Shawsheen sts., Tewksbury.

FOR SALE CHEAP—2 sets of machinery for making brooms. J. H. Burns, 332 Middlesex st.

$400 BUYS best lodging and boarding house in Lowell, earning $25 weekly. See Gordon, 219 Central st.

$400 BUYS nice lodging house, rooms are full, earns $10 weekly. See Gordon, 219 Central st.

FOR SALE—At a bargain, a new 6-room house, pleasantly located, price $1200, easy terms. Address O, this office.

FOR SALE—3 Milk routes all are bargains. H. C. Greene, 53 Central st. Room 34.

FOR SALE—Variety store, fine tenement all for $120. H. C. Greene, 53 Central st., Room 34.

FOR SALE—Boarding and lodging house on Central st. at ½ price. H. C. Greene, 53 Central st., Room 34.

FOR SALE—Grocery store doing $100 a week, fine tenement at great bargain. H. C. Greene, 53 Central st., Room 34.

FOR SALE—Combination meat market and grocery, in good location; strictly cash business. Cheap for cash. Address C. M. M., Sun Office.

FOR SALE OR TO LET—A cottage in Trull street, North Tewksbury, 2 1-2 acres of land. 135 Summer street, city.

FOR SALE—Boarding house, 28 rooms, Will sell cheap on account of poor health. Inquire at Sun office.

FOR SALE—Portuguese poodles. Geo. Wray, No. 503 School street.

FOR SALE—Furniture, will sell at a bargain if bought at once. 104 Central st.

FOR SALE CHEAP—Two pool tables. Inquire 455 Lawrence st.

FOR SALE—The largest St. Bernard dog in the city. Inquire at 190 Tenth st.

FOR SALE—A road wagon. Inquire Saturdays at 56 Franklin st., from 12 to 2 p. m., or first camp above Vesper Country club on Boulevard.

FOR SALE—A nicely furnished lodging house centrally located. Inquire at Sun Office.

FOR SALE—A boarding and lodging house, 22 rooms and all modern conveniences. For further particulars inquire 9 Sayles st.

FOR SALE—Dry bobbin wood, 10 bushels, (5 baskets) $1.00. W. H. Parker & Sons. Telephone 1074-3., cor. Rogers and Perry sts.

VALUABLE CORNER LOT for sale containing about 4700 feet, suitable for the erection of a 9 tenement block situated by the North common. No better site for building can be found. Owner about to leave the city. Apply to C. F. Keyes, 52 Central st.

### HELP WANTED

ANY ONE CAN DRAW; why not you. Illustrators earn large salaries. Write today for full information, and secure free our employment offer and our 148 page book. Correspondence Institute of America, Scranton, Pa. Box 612.

WANTED—Men to distribute samples, tack signs, $3.00 daily. No canvassing. Continental Distributing Service, Chicago.

WANTED—A hustling business man with $150 to engage in a legitimate mercantile business having absolute monopoly and without risk. Five to ten thousand dollars made annually. Good references must accompany communications to D. M. Gilbert, Mattlage Building, New York.

ENERGETIC workers everywhere to distribute circulars, samples and advertising matter. Good pay. No canvassing. Cooperative Advertising Co., New York.

HELP WANTED—Will pay 75c a bushel to anybody for picking cranberries. Will pay $3.50 a week for a strong boy. I also want a man to mow, $1.50 a day. Take Reading electrics to cor. Main and Shawsheen sts., Tewksbury.

WANTED—Experienced apple pickers at Read Farm, Westford, Mass.

SALESMAN of ability can find permanent employment in local territory on Chambers' Encyclopædia and Standard Reference Works, first-class references necessary. J. B. Lippincott Company, Philadelphia, Penn.

CASHIER HOUSEKEEPER WANTED—Young woman to travel and manage store, experience unnecessary. Describe yourself, family, creed. Address F. H. Cook, United States Hotel, Boston.

A YOUNG MAN who understands the care of horses and working in private family can secure such a position with small family by inquiring at The Sun Office. References required.

WANTED—A girl 13 or 14 years old to care for a baby. Inquire 152 Market st.

50 BRICKLAYERS wanted. Apply to Mr. Berry at Shaw Machine Co. Job, Middlesex st., Lowell. A. Paies & Sons Co.

WANTED—A first class machinist. Apply to New England Motor Co.

WANTED—A table girl at 140 Market st.

WANTED—Lady of prepossessing appearance for permanent position as our local representative for the Medici Secret Cream for face, arms, neck and bust. The finest Massage Cream known. Address with particulars of yourself, Medici Secret Cream, South Bend, Ind.

WANTED—Girl about 18 or older for general housework in small family, good wages to right girl. Call at Sun Office.

WANTED—First class machinist familiar with small work. Apply at once Heinze Electrical Co., Lawrence st.

WANTED—A kitchen girl and a girl to take care of a child. 9-10 Dutton st.

WANTED—A journeyman tailor and a pants and vest maker. Apply at Jos. Labatte's, 72 Cabot st.

WANTED—An all round girl at boarding house, 39 Worthen st.

WANTED—Doffers, also cap and flyer spinners. Transportation paid to and from Lowell. Apply to Brookside Worsted Mills, Brookside, Mass.

WANTED—Ten men to assist in corn harvesting at Hood's Farm.

WANTED—At once, an experienced table girl at 725 Suffolk street.

WANTED—An exper. aged table girl at Mrs. Wood's, 726 Suffolk street.

WANTED—A girl for general housework at 111 Westford street.

WANTED—A table girl at the Merrimac House.

WANTED—A woman to assist at housework and go home nights. Apply 215 Smith street.

WANTED—Men for farm work. A. B. Adams, Chelmsford Centre.

WANTED—Men to work on farm at H. L. Shedd's garden, South Lowell. Tel. 194-3.

WANTED—A man or a boy to mow grass. $1.50 a day. A week's work or two. Cor. Main and Shawsheen streets, Tewksbury. Reading electrics. Also cranberry pickers; pay 50 cents a bushel.

WANTED—Lady or gentleman of fair education to travel for firm of $250,000 capital. Salary $1,072 per year, payable weekly. Expenses advanced. Address Geo. G. Clows, Lowell, Mass.

WANTED—A boy to work around place. Address D. E., Sun office.

WANTED—Experienced house girls. 431 Westford street. Employment office.

WANTED—A kitchen girl at 35 Worthen street.

KITCHEN GIRL wanted. 160 Appleton st.

ANY INTELLIGENT PERSON may earn a good income corresponding for newspapers; no canvassing; experience unnecessary. Send for particulars. Northern Press Syndicate, Lockport, N. Y.

WANTED—First class table girls, chamber girls, cooks and kitchen girls for seashore and mountains; high wages; also a few general house girls wanted. Prescott Employment Bureau, 34 Prescott st., in the Jewelry store.

### WANTED

WANTED—A horse, good roader, sound and good, for cash. Apply to Manager, Singer Sewing Co., 106 Central st.

WANTED—Desirable books in libraries, sets, etc., bought and sold. Merritt, 277 Middlesex st.

WANTED—Second hand furniture and stoves also store fixtures, desks, show cases, etc., highest cash prices paid. Drop postal to A. S. Edwards, 133 Fletcher street.

WANTED—Children to board in country, desirable home. Terms reasonable. Address Nelson, R. F. D., Billerica Centre.

WANTED—Washing and cleaning by day or hour. Address K. M., Sun office.

WANTED—Nursing, by an experienced hospital nurse, or would care for an invalid. Inquire 114 Chapel street.

WANTED—Store or building for box-ball bowling. Must be from 50 to 75 feet long, and 20 to 35 feet wide. Address W. H. Wood, Canobie Lake park, Salem, N. H.

WANTED—Washing and cleaning by day or hour. Address C. E., Sun Office.

WANTED—Everybody to try one dollar's worth of our dry hard wood kindlings. Wm. K. Aldrich Co., 589 Dutton st.

WANTED—A house of 9 or 10 rooms to rent in vicinity of ward 7. Address E. A. D., Sun Office.

WANTED—Children to board in East Chelmsford, second house on right past city line, take Boston car.

### SPECIAL NOTICES

MISS J. A. MONTPLAISIR has opened her dressmaking parlors with all the new Fall Styles. Cor. Aiken and Moody sts.

YES! Everybody is delighted with our nice, new Teas and fresh roasted Coffees, and that large grey enameled kettle, which we give with a pound of Tea, or two pounds of Coffee is all right. Dickson's Tea Store, 68 Merrimack st.

M. GOLDSTEIN CO., dealers in wall papers; also paper hanging, white washing and painting. One room papered, $1.75. Work guaranteed. 168 Chelmsford street, Lowell, Mass.

HAND WORK laundry. All work guaranteed to be first-class and done at short notice. We also clean and press clothing at 540 Middlesex street. George King, proprietor.

MISS L. VIVIAN PRESSY, piano teacher, 127 Stackpole street.

MISS LUDWIN BERNIER, pianoforte teacher, 1 Jewett avenue.

CHIMNEYS swept out from top to bottom with steel brushes, and an iron door set in the bottom. All for $2.50 per chimney. Smith Bros., residence and place of business, 145 Liberty street. Tel. 1193-2.

WE ARE THE well known chimney builders. We make a specialty of building and repairing chimneys of all kinds with Portland Cement Mortar, warranted to wear from 25 to 75 years. We use no nails with our patent singing, therefore, creates no leaks in your roof. Mail orders promptly attended to. Residence and place of business 145 Liberty st. Tel. 1193-2. Smith Brothers.

ALBERT DEAN, slater, tiler and tin metal roofer, chimneys repaired, estimates free. Inquire 13 Bradford st.

WANTED—Ten men with bad shaped heads to call at Delorme's the Hatter and he will fit the head perfect with a stylish hat at 261 Middlesex st. Delorme, Practical Hatter. Repairing a specialty.

LOWELL SWIMMING POOL 501 Pawtucket street, foot of Rolfe, is now open to the public. Take Broadway cars.

PRESCOTT EMPLOYMENT BUREAU—Reliable help of all kinds wanted and furnished. Mill, farm, domestic, beach and mountain hotel help a specialty. 34 Prescott st., Lowell, Mass. Telephone 593-2.

THE SUN IN BOSTON—The Sun is on sale every day at both news-stands of the Union station in Boston. Don't forget this when taking your train for Lowell.

### MISCELLANEOUS

I WILL SWAP a large, high side, 1-horse dump cart for a manure, farm or wood wagon. Cronan, cor. Main and Shawsheen sts., Tewksbury.

A NURSE trained in maternity hospital, especially for confinement cases. Highest medical references, terms moderate. Mrs. Battile, Maternity Nurse, 24 Third street.

DON'T FAIL to see Zo-Zo, the dog-face calf at the Lowell fair.

MME. WATSON EMERSON—Clairvoyant; psychological readings and instruction in elocution and physical culture. Hours, 9 to 12, 1 to 5, 7 to 9.30; 474 Central street.

GORDON & BLOOD—Sheet Metal Workers, Furnace and Stove Repairs, Cornices, Skylights, Gutters, etc. 52 Palmer st. Tel. 897-2.

MRS. FLETCHER, 769 Gorham st., trance medium and card reader.

CHIROPODIST—C. M. Saunders, 90 Prescott st. Open Mon. Tues. and Sat. evenings.

MRS. C. ADAMS—Clairvoyant and card reader and ladies' parlor employment office at 382 Central st.

REAL ESTATE MEN, PROPERTY OWNERS, ETC.—Will paper your room, furnishing paper, and border to match the same, including the hanging for $2.00; special prices given for work consisting of more than one room; estimates furnished on inside and outside painting, whitewashing, etc., first-class work guaranteed. Baker (The New Racket), 303 Middlesex st.

MONEY—The best place in the city to borrow money is from the U. S. Loan Co., 10 Prescott st.

CHIMNEYS repaired at short notice with Portland cement, mortar, also slate roofs repaired. Smith Brothers, residence 145 Liberty street. Tel. 1193-2.

NOW IS THE TIME to bring in your Panama hats and have them cleaned. We have all the latest shapes in stiff hats. We will give a hat cleaner free with every purchase of a hat at J. Delorme's, 261 Middlesex st. The famous hatter.

THE WONDERFUL DRINK GLORIA, gives youthful vigor, and a day of new life in every drink. Boyle Bros., Telephone.

CARPENTERS AND BUILDERS should order "The Chase Lock Hinge" for blinds direct from factory at a liberal discount. Box 150, Waltham.

PILES, HEMORRHOIDS—Rectal trouble sufferers. I can see free sample deposit or C. O. D. takir. I was positively cured years standing. Have cured hundreds severe cases by the formula of a specialist of highest standing. Formula—Advice 50 cts. Treatment inexpensive. M. Adams, 220 A. Pearl st., Somerville, Mass.

GENERAL REPAIRING, tenements specially. 1 Charles Court, off Charles st. 2 flights up.

MIRACLE. The great German rust exterminator. Takes the rust off lawn mowers, cutlery, in fact everything, without labor. Once used always used. For sale by all leading hardware houses. Price 25 cents. Hugo Hill, Manufacturer.

MOTHERS—Sent's Destroyer kills lice on children, and all insects; cures dandruff and itching scalp; prevents falling hair, harmless, 25c only at Falls & Burkinshaw's, 418 Middlesex st.

LADIES—Dr. LaFranco's Compound gives positive relief; powerful combination used by 200,000 women. Price 25 cents; druggists or by mail. Address LaFranco & Co., Philadelphia, Pa.

LIMBURG—Chimney expert; chimneys swept and repaired. Residence 1128 Bridge street. Telephone.

### INFORMATION WANTED

NOTICE—DIVORCES

Strictly private advice and book free. Short wait, prompt, efficient, references everywhere, success in all counties in Massachusetts, lowest fee, easily paid. Our only office. Lawyer, 47 Court st., Room 11, Boston Mass.


HALL TO LET

A fine hall 30x41½ feet, with large ante-rooms, closets, etc., in the Harrington building, 52 Central street. Inquire at The Sun Office.


### SUMMER RESORTS

NAHANT BEACH—Newly furnished rooms by the day or week. 12-14 Suffolk st. F. L. Dwyer.

### TO LET

TO LET—Tenement of 5 or 6 rooms, 8 Garnet st. Inquire of J. H. Burns, 332 Middlesex st.

TO LET—7 room tenement in first class repair, hot and cold water, bath. 149 Gorham st. Inquire at 196 Anderson st., Lowell, Mass.

TO LET—Furnished front room, first floor. 3 Coral st.

TO LET—A cottage of five rooms in good repair, rent $6.50. Inquire at 11 Dane st. ave.

TO LET—In Belvidere, 5-room tenement with shed and yard, near High and East Merrimack sts. Apply Henry Miller & Son, 2 Wyman's Exchange.

TO LET—Lodging house of 22 rooms in good order. Rent $20 a month. Apply 465 Central st.

TO LET—Elegant house of ten rooms; Hot and cold water, bath, gas and furnace heat, in Belvidere. Rent low. Apply 468 Central st.

TO LET—Two floors of a large building, suitable for light manufacturing purposes in a good location. Rent low. Apply 468 Central st.

TO LET—Dentist office in Central st. Rent low. Apply 468 Central st.

TO LET—A four room front tenement on Dutton st. Inquire at Farrell & Conaton's, 213 Dutton st.

TO LET—2 stores near Merrimack sq.; 1-8-room tenement, Paige st.; 1-8-room tenement, French st. Apply W. R. White Agent, 41 Bridge st.

TO LET—A suite of furnished rooms, one flight, bath and privilege of washing. 261 Central st.

TO RENT—Nine room house, centrally located, steam heat, bath, set tubs. Inquire 817 Central st.

TO LET—On Grove st, near Walker, furnished rooms, steam heat, gas and bath, prices moderate, reference. Address J. E. S., Sun Office.

TO LET—A large furnished front room at 22 Stackpole st.

TO LET—House of seven rooms, steam heat, all modern improvements. Inquire 112 Walker street.

TO LET—Tenements at 683 Lakeview avenue. Inquire of M. D. Chenevert, 5 Aiken street.

TO LET—A nice tenement of 9 rooms at 426 Chelmsford street.

ROOMS with or without board at 12 John st., Bostt corp.

TO LET—One half of double house, modern improvements, 43 Royal st. Apply at 55 Sherman st.

TO LET—Tenement of six rooms and bath, 9 Westford st. G. D. Kimball, 64 Central st.

ROOMS TO LET suitable for a wheelwright or for light manufacturing. W. K. Aldrich, 589 Dutton st.

ROOM WITH POWER to let in card building, Shattuck st. Wm. E. Badger, Locks & Canals office.

TO LET—Corner Windsor & Westford streets, two six room flats, all hard wood floors; steam heat, continuous hot water and gas range furnished. All modern conveniences. Apply James H. Walker, 43 Fletcher st. Tel. 911-2.

### MONEY TO LOAN

MONEY LOANED—Any employe holding a permanent position, may get money without security or publicity at the lowest rates in the city. Vacation loans made on a new plan. Offices in Lowell and Lawrence, Massachusetts Loan Co., Room 22, Hildreth Building, 45 Merrimack st.

DON'T BE SHORT—Plenty of money to loan to permanent salaried people on easy weekly payments, lowest rates in the city (confidential) no publicity, no delay, special inducements for quick payments. Private office. Offices in Lowell and Lawrence. U. S. Loan Co., 90 Prescott st.

$5, $10, $15—Emergency loans for "tight" places quickly secured at the best place in Lowell. T. H. Kelley's, 352 Middlesex st.

MONEY ON CREDIT without security salaried people and others. Best terms, liberal discount, commission paid. Merrimack Loan Co., Associate Building.

MONEY LOANED salaried people, retail merchants, teamsters and others, without security, easy payments, offices in 50 leading cities. Tolman, room 43 Hildreth Building, 45 Merrimack st.

MONEY TO LOAN on furniture, pianos and all personal property. Private office. (Strictly confidential.) Room 5, Swan building, 26 Central st.

MONEY TO LOAN at short notice on furniture, pianos, diamonds, etc. Leases paid off and more money advanced. All business strictly confidential. Address W. E. Leinhas, room 9, Barristers' Hall.


# SOMETIMES

Everyone

# SHOT TO DEATH

## Politics the Cause of Fierce Riot in Cuba

HAVANA, Sept. 23.—Official dispatches yesterday afternoon from Cienfuegos announced the killing of Congressman Enrique Villuendas, leader of the liberal party and the most able orator in the lower house, and the chief of police of Cienfuegos during a conflict between the two political parties, the liberals and moderates.

The government advices say the police had information that within the hotel in which Villuendas lived a quantity of arms had been deposited, and they went to the hotel to investigate the matter.

As the police ascended the stairs they were met by a party of liberals who fired on them, killing Chief of Police Blance. The police returned the fire, killing Villuendas and wounding several others.

Intense excitement prevails at Cienfuegos and Havana. The government authorities fear the effect which the affair may have upon the election of members of the election boards, which will be held tomorrow.

As the news spreads throughout Havana, the liberals and moderates are rapidly gathering in their respective clubs and it is feared that unless the leaders give wise council a clash may result tonight.

### RURAL GUARDS

SURROUND BLOCK WHERE TROUBLE TOOK PLACE.

HAVANA, Sept. 23.—A dispatch to the Associated Press from Cienfuegos says that six persons were killed and 25 wounded during the conflict.

Dispatches to the government say that besides Congressman Villuendas and Chief of Police Blance, two policemen were killed and a number of policemen and civilians wounded. Rural guards surround the entire block in which the hotel Suize, the scene of the affray, is situated.

One telegram says that Villuendas fired the shot which killed the chief of police, while according to another telegram the shot was fired by Jose Fernandez, a liberal, who has been arrested.

A search of the hotel revealed two dynamite bombs in the room occupied by Villuendas. The police in searching the hotel were carrying out the order of a judge who was informed that the explosives were hidden there.

The government has received a telegram from Senator Frias, asking it to send reinforcements at once. The telegram says:

"While in Cienfuegos at present the forces are keeping order, every precaution is needed, as there is danger of assault. I recommend that the authorities prevent the entrance into Cienfuegos of probable trouble makers who are liable to invade the city. There are fears of dynamite bomb throwing."

Acting on the advice of Senator Frias, the government last evening sent a train of five cars, loaded with rural guards, the largest number of whom are destined for Cienfuegos, while the others will be distributed in Matanzas and Santa Clara, where advices received by the government indicate serious trouble may occur at any time. The train also carries artillery and the troops are supplied with 13,000 rounds of ammunition.

The feeling in Havana is most intense. The liberals are bitterly denouncing the government, saying they have received no advices from Cienfuegos because the government will not permit the use of either the government telegraph lines or of the cable lines.

**BLOOD POISON** is the worst disease on earth, yet the easiest to cure WHEN YOU KNOW WHAT TO DO. Many have pimples, spots on the skin, sores in the mouth, ulcers, falling hair, bone pains, catarrh, and don't know it is BLOOD POISON. Send to Dr. Brown, 935 Arch st., Philadelphia, Penn., for BROWN'S BLOOD CURE, $2.00 per bottle; lasts one month. Sold in Lowell only by Falls & Burkinshaw, 115 Middlesex st., cor. Thorndike.

**Liquid Veneer**

Polishes and Veneers any piece of furniture and will give it that new appearance.

Trial Bottle 10c each

Large Size 50c each

C. B. Coburn Co.

63 Market St.

The World

always has a kindly greeting for the

OLD HUNDRED CIGAR

It is so thoroughly good that it commands a generous appreciation. The tobacco used is so good; the making of the Cigar is so good in every way that it makes the very best kind of a smoke. 10c a piece. Every Cigar stamped W. H. I. HAYES OLD HUNDRED.

BOYNTON ADMIRAL FURNACE

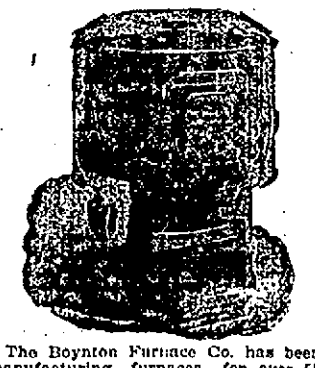

The Boynton Furnace Co. has been manufacturing furnaces for over 55 years and has over 250,000 heaters in use. This is one of their latest furnaces and if you want to heat every room in your house this furnace will do it.

Sold by

Carroll Bros.

Tel. 640. 36 Middle St.

Sole Agent for Boynton Heaters.

# TO SAVE MOTHER

## Boy Was Compelled to Shoot

WALTHAM, Sept. 23—Edward Manning, who shot his step-father, Patrick McDade, early Sunday morning, Sept. 10, was tried before Judge Smith yesterday, on the charge of assault with a dangerous weapon and held to the grand jury under $500 bonds.

In his finding Judge Smith said it was with much reluctance that he was obliged to send the case to the grand jury; that if it came within his jurisdiction he should discharge the boy, as he was defending his mother.

The testimony developed that at the time of the shooting McDade was trying to force an entrance in a house on Elm street, where his wife was staying, the couple not having lived together for some time.

It was during the trouble that Manning fired three shots at his step-father, who was removed to the Waltham hospital.

In court yesterday, Manning said he was excited when he fired the shots; that McDade on previous occasions had threatened him and told him he would get him out of the way if he (McDade) had to serve 15 years or even life for it.

Patrick McDade, the man who was shot, testified that as he passed along Elm street he heard a loud commotion in the house, and that he tried to effect an entrance to protect his daughter. He said he carried the rock found on him in his pocket, for self protection against a fierce dog kept near where he was living, on Prospect Hill avenue.

### CHANGED PLEA

THEN LAWYER WITHDREW FROM THE CASE.

BOSTON, Sept. 23.—In the Middlesex superior court at East Cambridge yesterday James Ferrins, a Watertown expressman, charged with keeping a liquor nuisance at 4 Chestnut street, Watertown, at whose place of business at seizure of liquors was made on Sunday, Aug. 27, had been called, and the prisoner was asked by Clerk Ambrose if he wished to change his plea of not guilty upon the indictment and to the amazement of all he replied, "Sure I do, your honor, but it's against my will." Judge Stevens asked Ferrins if he wished to change his plea and he repeated his statement.

Thereupon Attorney Thomas F. Vahey, counsel for Ferrins, jumped to his feet and told the court it was at Ferrins' own suggestion that he changed his plea to guilty. Mr. Vahey then withdrew form the case and left the court room. Ferrins' case was then continued to Monday for sentence.

Ferrins, in the lower court, was fined $75 and given three months in jail. He appealed. Two years ago Ferrins was convicted of the same charge and paid a fine of $50.

CHICHESTER'S ENGLISH PENNYROYAL PILLS

Original and Only Genuine. SAFE, Always Reliable. Ladies, ask Druggist for CHICHESTER'S ENGLISH in RED and Gold metallic boxes, sealed with Blue Ribbon. Take no other. Refuse Dangerous Substitutions and Imitations. Buy of your Druggist, or send 4c. in stamps for Particulars, Testimonials and "Relief for Ladies," in letter, by return Mail. 10,000 Testimonials. Sold by all Druggists. Chichester Chemical Co. Mention this paper. Madison Square, PHILA., PA.

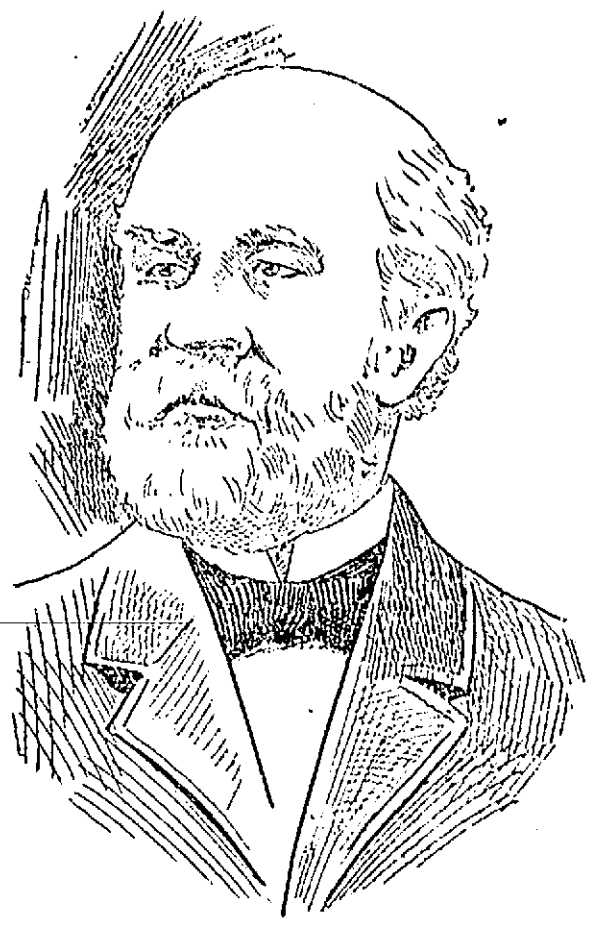

THE LATE FRANCIS H. PEABODY, THE NOTED BANKER OF BOSTON, WHO DIED YESTERDAY.

## SUNDAY SERVICES

TO BE HELD AT THE DIFFERENT LOCAL CHURCHES.

BAPTIST.

Branch Street—Middlesex st. at easterly junction of Branch and Middlesex st. Rev. Asa R. Dilts, pastor. Morning service at 10.30, Sunday school at 12. Young People's meeting at 5.45; evening service at 6.30.

Morning, Sunday school rally day. Sunday. Special sermon on the "Sunday school." Special services in the Sunday school. Afternoon, stereopticon lecture on "Around the World."

Chelmsford Street Freewill—Chelmsford st., cor. Plain. Rev. Albert E. Kenyon, pastor. Morning service at 10.30. Sunday school at noon.

Morning, sermon by pastor; evening, People's service. Sunday school at noon.

Fifth Street—West Fifth street. Rev. H. Gratton Dockrell, pastor, 31 May street. Morning service at 10.30. Bible school at 12, evening service at 6.30.

Mt. Vernon Free Baptist—Mt. Vernon cor. Butterfield st. Rev. F. E. Carver, pastor.

Immanuel—Blossom st. Rev. Robert F. True, pastor. Morning service at 10.30. Y.P.S.C.E. at 5.30, evening service at 6.30.

First—George st., cor. Church st. Morning service at 10.30. Sunday school at 12. Junior Young People's society at 5.15, evening service at 6.30.

Preaching and solo singing, morning and evening by singing Evangelist William J. Taylor, late of Liverpool, England.

First Freewill—Paige st., Rev. D. B. Martin pastor. Morning service at 10.30. Sunday school at 12, evening service 6.30.

Morning, Rally Day exercises by Sunday school at 10.30; Christian Endeavor at 5.30; evening service at 6.30.

French Baptist Church—Emmett st., cor. West Sixth, Rev. Isaac La Fleur, pastor.

North Tewksbury Baptist—Rev. C. L. Pierce, pastor. Morning service at 10.30. Evening at 6.30.

Worthen Street—Rev. Arthur P. Wedge, pastor. Morning service at 10.30, evening service at 6.30, C. E. meeting 6.15.

Morning, "A Bountiful Harvest." Children's Sermonette; evening, "Two Paths."

North Billerica—Chester H. Howe, pastor; morning service at 10.45, Sunday school, 12.10; Junior Christian Endeavor at 3.30; evening service at 7.

Morning, "The Model Church." "Rally Day" will be observed at all the services of the day.

CATHOLIC CHURCHES.

Sixteenth Sunday after Pentecost. Gospel St. Luke xiv., 1-11.

St. Patrick's—Masses will be sung in the basement at 7, 8, 9, 10 and 11. The 10 o'clock mass will be exclusively for the children, while the 11 o'clock mass will replace the usual high mass.

St. Peter's—Gorham st. Rev. Michael Ronan, rector. First mass at 6, second mass at 7, third mass at 8 (new church), children's mass at 9 (old church), fourth mass at 9, high mass and sermon at 10.30, Sunday school at 2, vespers at 7.

St. Michael's—Sixth st. Rev. John J. Shaw, pastor. First mass at 6.30, children's mass at 8.15, second mass at 9, high mass and sermon at 10.30, Sunday school at 1.30, vespers at 3.

Immaculate Conception (Oblate Fathers) East Merrimack st. between Brown and High. Rev. E. A. Dorgan, O.M.I., pastor. First mass at 6, second mass at 7.30, children's mass at 9, high mass and sermon at 10.30. Sunday school at 2, vespers at 6.30.

Church of the Sacred Heart (Oblate Fathers), Moore st., opp. Andrews st., Rev. John P. Reynolds, O.M.I., pastor. First mass at 6, children's mass at 8, second mass at 9, high mass and sermon at 10.30, Sunday school at 2, vespers at 6.30.

St. Jean Baptiste (Oblate Fathers), Merrimack st., cor. Aiken. Rev. Joseph Mangin, O.M.I., rector. First mass at 7, children's mass at 8.30, high mass with sermon at 10, vespers at 6.30.

St. Joseph's (Oblate Fathers.) Lee st. Rev. Leon Lamothe, O.M.I., rector. First mass at 7, second mass at 8.30, high mass and sermon at 10, vespers at 3.

St. Louis—West Sixth st., Rev. J. N. Jacques, rector. First mass at 7, second mass at 8.30, high mass and sermon at 10, vespers at 3.

St. Anthony's (Portuguese) Gorham st., cor. Congress. Rev. Joaquin V. Rosa, pastor. First mass at 7.30, second mass at 9, and high mass and sermon at 10.30, vespers at 3.30. Sunday at 3.30 Holy Hour of Adoration.

Church of the Holy Trinity (Polish) High st.—First mass at 8, high mass and sermon at 10.30, vespers at 4.

CONGREGATIONAL.

Eliot—Summer st., cor. Favor. Rev. E. Victor Bigelow, pastor. Rev. J. M. Greene, D. D., pastor emeritus. Morning service at 10.30. Sunday school at 12. Y.P. S.C.E. at 6.

Rally Day. Morning, "Christ and the Crowd;" evening, "Rally Round the Cross."

Evangelical—Tyngsboro, Rev. Sarah A. Dixon, pastor. Morning service at 10.45, Sunday school at 12, Y.P.S.C.E. at 6.30, evening service at 7.

First—Merrimack st. opp. public library. Morning service at 10.30, Sunday school at 12, Y.P.S.C.E., at 5.30, evening at 6.30.

Preaching by Rev. Arthur P. Pratt of Chelsea. Morning, "Naturalness of Christian Life;" evening, "Marks of the Lord Jesus."

First Trinitarian—Dutton st., cor. Music Hall av. Rev. Geo. F. Kenngott, pastor. Morning service at 10.30. Sunday school at 12, evening service at 7.

Morning, 10.30 a. m. subject, "The Purpose of Church Worship." 7.00 p. m. Subject, "Excuses."

French—Bowers st., cor. Fletcher, Rev. T. G. A. Cote, pastor. Morning service at 10.30, Sunday school at 12, evening service at 6.30.

High Street—East Merrimack st., cor. High. Rev. C. W. Huntington, D. D., pastor. Morning service at 10.30 Sunday school at 12, Y. P. S. C. E., at 6.15, evening service at 7.

The pastor will preach. Praise service in the evening.

Highland—Westford st., cor. South Canton. Rev. T. Clayton Welles, pastor. Morning prayer at 10.10, sermon at 10.30, Sunday school at 12, evening at 6.30.

Preaching morning and evening by the Rev. Charles L. Merriam of Derry, N. H. Morning, "The Average man;" evening, "Heroism in Unseen Battles." 12.00 m. Sunday school rally day exercises.

Kirk Street—Kirk st., opp. French, Rev. Geo. E. Martin, D. D., pastor.

Hillside, Dracut—Rev. J. A. McKnight, pastor. Services at 10.30; Sunday school and pastor's class at 12; Y.P.S.C.E., at 6.15; evening service at 7.

Central Congregational church, Chelmsford; Rev. A. F. Earnshaw, pastor.

Centre—Dracut. Morning service at 10.45, Sunday school at 12, evening service at 7.

Morning, "The Law of Christ;" evening, stereopticon service, beginning of series on the life of Christ.

Pawtucket—Pawtucket ag. Rev. Edwin R. Smith, minister. Morning worship at 10.30, Sunday school at 12, Y.P.S.C.E. at 6.

Morning, Rally day sermon. "A Study in Black and White;" evening at 7, sermon by pastor. "Is It Worth While to be a Christian?" Rally day in all departments.

Pelham Church—Rev. J. L. Hoyle, pastor. Preaching at 10.45, Sunday school 12.

Second Congregational church, North Chelmsford, Rev. D. A. Hudson, pastor.

Swedish London st., Rev. F. A. Lindholm pastor. Morning service at 10.30, Sunday school at 12, evening service at 7.

EPISCOPAL.

St Anne's, corner Kirk and Merrimack sts., Rev. A. St. John Chambre, D. D., rector.

St John's Gorham st. near court house Rev. Leander C. Manchester, rector Morning service at 10.30; Sunday school at 12, evening service at 6.30. Communion first and third Sundays and on the greater festivals.

All Saints Chelmsford. Services and sermon at 10.45, Sunday school at 12, evening service at 7. Holy Communion at 10. first Sunday in the month 10.45.

LUTHERAN.

Swedish Meadowcroft st., near Moore Rev. P. F. Asloy, pastor, Sunday school at 9, morning service at 10.30, evening service at 7.

METHODIST.

Centralville M. E. Corner of Bubier and Hildreth sts., Rev. Geo Whitaker, pastor Preaching at 10.30 a. m. and 7.45 p. m., Sunday school at 12 o'clock. Epworth league at 6 p. m.

Rally Day. Morning, "True Yokefellowship," evening, "The Fullest Permission."

Central Methodist, corner Paige and John sts., Rev. W. W. Shenk, pastor. Preaching at 10.30 a. m.; Sunday school at 12m.; Junior League at 4 p. m.; Epworth League, 5.30; preaching at 6.30, French service at 2.30 p. m., Rev. E. D. Lopien in charge.

Morning, "It Doth Not Yet Appear What We Shall Be." Evening, "The Inevitable Summons."

First Primitive Gorham st., cor. Ellsworth, Rev. Nathaniel W. Matthews, pastor. Morning service at 10.30. Sunday School Rally Day. Morning, "Gentle Leadings;" evening, addresses by Judge Hadley and Mr. J. W. C. Pickering.

First Swedish—Moore st., cor. Bourne, Rev. Oscar W. Johnson, pastor. Morning service at 10.30, Sunday school at 2, evening service at 6.30.

Bethel Primitive Methodist, Rev. Barzelo Markham, pastor.

Morning, Preaching at 10.30. Text Isaiah 52.1. Evening, preaching at 6.30. Text Matt. 27.1.

Highland—Loring st., cor. Grove, Rev. H. F. Kingsley, pastor. Morning service at 10.30, Sunday school at 12, evening service at 6.30.

St. Paul's—Junction of Hurd and Warren sts., Rev. Geo. B. Dean, pastor. Morning service at 10.30, Sunday school and Bible class at 12, evening service at 6.30.

Worthen Street—Rev. E. P. Herrick, pastor. Morning service at 10.30. Sunday school at 12. Epworth league at 5.30, evening service at 6.30.

10.30 morning, Rally day. Sermon by Mr. Herrick. Sunday school rally at 12. People's service at 6.30 evening.

MINISTRY-AT-LARGE.

Free Church—Middlesex street, near South. Rev. George C. Wright, minister. Morning, "God Does His Part Whenever We Do Ours."

PRESBYTERIAN.

First—Appleton st., cor. Davis, Rev. James M. Craig, pastor. Morning service at 10.30; Sunday school at 12; evening at 7.

Morning "Personality;" evening, "Sufficiency of Christ."

Westminster United Presbyterian, Tyler street, Rev. A. P. Gibson, pastor. Services, 10.30 a. m. and 7 p. m.

Morning, "Abounding Grace;" evening, "Sins of Omission." Special praise service. Seats are free and all are welcome.

UNITARIAN.

First—Merrimack st., opp. John, Rev. Chas. T. Billings, pastor. Regular morning service at 10.45, Sunday school after morning service.

Morning, "Our Unitarian Message."

Chelmsford Centre Unitarian—Rev. A. D. K. Shurtleff, pastor. Morning service at 10.45. Young people's guild at 7.

UNIVERSALIST.

First—Hurd st., Rev. Caleb E. Fisher, pastor. Morning service at 10.30, Y.P.S. C. E., at 6.

Morning, "The Man who Walked With God."

Grace—Princeton st., cor. South Canton. Rev. Ransom A. Greene, pastor. Morning service at 10.30, Sunday school at 12.

Morning, "The Universality of Human Indebtedness."

**Bank Money Orders**

We have been selected by the American Bankers' Association to guarantee their new Bank Money Orders, and are the only Company authorized to furnish such guaranty.

These Orders are the newest convenience in sending money. Instead of going to the Post or Express Office, apply for money orders to a bank that is a member of the Association.

Our selection for this responsible duty is further evidence of the preference accorded our suretyship by the leading financiers of the country.

Whatever form of guaranty or surety you desire, apply to the

American Surety Company of New York

SOLON W. STEVENS, Agent and Attorney. 71 Gliddon Bldg. Tel. 967-4.

SHERMAN H. FLETCHER, Agt., Westford.

S. B. GODDARD & SON, Agts., Woburn.

SIDNEY A. BULL, Agent, Billerica, Mass.

DR. BENOIT'S FAVORITE TONIC

Pallor, Weakness, Lack of Appetite, General Debility, Poor Blood, Acid Stomach, Sick Headache, Nausea, Indigestion, Dyspepsia, Distress After Eating, Poor Digestion, Coated Tongue, Heartburn, Pain in the Stomach, Pain in the Chest, Tired and Sleepless, Nervousness, and Constipation. For all the above it will be found certain, prompt and positive. Sold at all druggists.

FOLEY'S HONEY AND TAR for children; safe, sure. No opiates

Fibre Ware

Water Pails Wash Tubs Etc.

Are sanitary and substantial. Will not leak or rust.

Fibre Pails,

with steel rim,

25c.

Bartlett & Dow

216 Central St.

If you want help at home, or in your business, try The Sun "Want" column.

Always GOOD LUCK with

CLEVELAND'S Baking Powder

It does the work just right EVERY TIME.

CLEVELAND BAKING POWDER CO., New York.

# NEGRO LYNCHED

## Sheriff Says the Wrong Man Was Hanged

CONWAY, Ark., Sept. 23.—Frank Brown, a negro, was taken from jail last night and hanged by a mob. The negro was held for assaulting Mrs. Lawrence, killing her 6-year-old son and stabbing her baby dead. He was hanged in front of the house occupied by Mrs. Lawrence.

Sheriff Harrell said he thought the wrong man had been lynched, and that a man he arrested at the time of the lynching was the one who committed the crime for which Brown was lynched.

THE TEUTONIC LATE.

NEW YORK, Sept. 23.—Two days later than her schedule time the White Star Line steamer Teutonic arrived here today from Liverpool. The delay was caused by a flaw in the steamer's crank shaft, which was found before the vessel sailed from the other side and a new shaft substituted in place of the imperfect one.

THE NERNST LAMP.

The Nernst lamps can be seen nightly on Kirk, Paige, French and Lee streets and probably the best demonstration is Marlborough street in the Highlands where the whole street is lighted with the Welsbach and the Nernst lamps side by side.

"The Very Best You Ever Used" for Derangement of the Stomach and Bowels

For Constipation and Sick Headache, Liver Complaint and Dyspepsia, from one to two

"Good Morning Call" Trade Mark TABLETS

will have a pleasing effect.

"They take away that tired feeling, rejuvenate the organic system and prolong life's pleasures"

These tablets act upon the bowels without you feeling that they are at work, they do not gripe nor act with violence; they are a gentle laxative. We could fill this space with a new testimonial every day, but consider it best to tell you about the tablets and let you find out how very pleasantly they act on the LIVER, STOMACH, BOWELS.

Price, 10c and 25c

FOR SALE BY ALL DRUGGISTS OR MAILED BY "Good Morning Call" Co., Sole Makers, Haverhill, Mass.

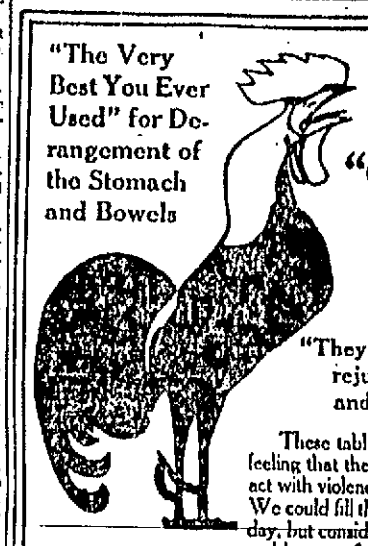

GEORGE E. METCALF & CO.

FIRE INSURANCE AGENCY

(Established 1881.)

RUSSELL FOX, Proprietor.

OFFICES: 159 MIDDLESEX STREET, — LOWELL, MASS.

TOMORROW MEANS NEVER

You have an idea that some day you would talk with us about your insurance. You feel you need more information. You probably would do it tomorrow. Make YOUR idea profitable by putting it into practice TODAY. Notify us by mail or telephone and we will furnish you free with information that may mean your salvation. Do it now.

THOS. C. LEE & CO.

INSURANCE EXPERTS

(Established 1855.)

TELEPHONE 311 52 CENTRAL STREET

HOUSEKEEPING ECONOMY

is when you buy your goods from a house who gives you the best for the least money

HERE ARE THE BIGGEST SAVING PRICES OF THE YEAR

PARLOR SUITS 5 and 6 Pieces. To be sold at lowest prices. A manufacturer's samples; beautiful in construction, design and finish.

Go-Carts No two carts alike, in fact each is vastly different. Made of very fine Reed, finished in Silk, Plush, etc. Finest it is possible to buy at lowest prices.

White Enameled Beds Brass Tops, full mount, all sizes

Brass Beds

We can furnish your house from the cellar to the garret. New up-to-date goods

FURNITURE, CARPETS, STOVES, MATTINGS, ODD PIECES

EVERYTHING IN THE FURNISHING LINE.

PETER DAVEY

134 MARKET STREET

Undertaker and Funeral Director

# THE LOWELL SUN

SUN BUILDING, MERRIMACK SQUARE, LOWELL, MASS.

JOHN H. HARRINGTON, PROPRIETOR.

Member of the Associated Press.

Three Dollars per Year. Twenty-five Cents per Month


☞The Sun receives the full day service of The Associated Press, the greatest news-gathering organization in the world. The entire service received over a leased wire, by our own operator in our own office in The Sun building.

## SWORN CIRCULATION OF THE SUN

The sworn daily average circulation of The Lowell Sun for the year 1904 was

# 14,539

Sworn to by John H. Harrington, proprietor, Martin H. Reidy, business manager, and Alfred Pilotte, pressman of The Sun, before me, January 2, 1905. JOHN J. HOGAN, Notary Public.

☞This is a larger circulation than the combined circulation of all the other daily papers in Lowell.

☞An advertisement placed in The Sun is of more value to the advertiser than if it were inserted in all the other newspapers in Lowell, and the cost of inserting it in The Sun is about ONE-THIRD the price charged by the other papers.

## FOR THE GOOD OF LOWELL

### DRIVE THE GRAFTERS TO THE REAR

The art of grafting has not attained the alarming stage in Lowell that is reported from some other cities; but yet it is a growing evil that must be grappled with and effectually eradicated. When there is wilful waste and needless extravagance in any department it is due to grafting; when the city does not get a dollar's worth in labor or material for every dollar expended, then grafting may be assigned as the unmistakable cause. When any citizen comes to realize that the city is being cheated, he has a right to complain and to call a halt to official grafting. The citizens look to the mayor and city council to keep the grafters at bay; but when it comes to be a recognized fact that most members of the city council will vote for a measure detrimental to the city's interests if paid for so doing, what is the remedy? What, but to send men of a different stripe to the city council. It would be well also to send a few grafters to jail just as a warning to others, but the proof is sometimes hard to procure and very few want to have a hand in bringing the offenders to justice. Clear the city council of grafters and that body can then be relied upon to banish grafting from the various municipal departments.

If the grafters get a hold on the city departments, it will take ten years to drive them out. Therefore, make up your minds now to drive the grafters to the rear.

The New York Life will hereafter carry a republican label.

The anti-divorce convention is to assemble in Washington. The only result probable is that the discussion will enlighten the public upon the easiest method of procuring divorces without cause.

### McCALL'S BLUFF EXPOSED.

President McCall, of the New York Life, in his endeavor to justify his giving away $50,000 of the stockholders' money for campaign purposes in 1896 says he did it to beat free silver, and he thanks God that he had a share in defeating Bryan. But he contributed about the same amount to the republican party in 1904. Was that to defeat free silver? The fact seems to be that McCall fell in line with the custom of most large coporations in the country of contributing largely to republican campaign funds in presidential years.

It is all nonsense for McCall to affect a high political motive outside party politics in giving away $50,000 which did not belong to him. We do not believe the republicans will return that money, but President Roosevelt feels keenly the charge that such a large amount of the New York Life's money was used in his election. He is determined to have it paid back, and in this every honest citizen will commend him. He is too honest and too patriotic to lie under any such imputation, although the money has done its evil work of corruption, which cannot be undone. Altogether, the state of affairs revealed by the investigation of the New York Life is really astounding. Coming so soon after the revelations in the Equitable it will go far to convince the people of this country that the insurance business is rotten to the core. It is in order for Mr. McCall to retire as a man who has betrayed his trust, misapplied the funds placed in his hands and disregarded the interests of the stockholders.

### THE LIGHTING CONTROVERSY.

The question of doing his duty is now squarely presented to Superintendent Hosmer by His Honor, the mayor. Will Hosmer obey the command? If he does not, he may be suspended for neglect of duty pending a hearing.

The ordinances make the chief of the fire department also superintendent of street lights under the direction of the committee on lighting.

Section 9, of Chapter 20 of the ordinances says:

"The chief of the fire department shall be superintendent of street lamps, and shall have the care and custody of all street lamps, lanterns and lamp posts belonging to the city and used for the purpose of lighting the streets. He shall keep the same in good condition, and lighted at such times as the committee on lighting streets may direct. He shall also under the committee on lighting streets contract for all materials, superintend the putting up of all posts and lamp fixtures located by the board of aldermen," etc., etc.

Aldermen Fairweather and Carmichael constitute the committee on lighting and it is about time that they should be heard from on the lighting controversy.

The committee on lighting, however, has but slight control over Chief Hosmer. His duties as superintendent of street lighting are unimportant compared to his duties as chief of the fire department; but are, nevertheless, as binding upon him as if they were more important. The chief of the fire department being made superintendent of lighting by ordinance the duties of both offices may be regarded as unitedly forming the duties of a single official who may be removed for the neglect of any part of his duties whether in the street lighting department or in the fire department. A recent amendment to the city charter gives the heads of departments more sweeping powers so that on this lighting matter Superintendent Hosmer can probably ignore the committee on lighting.

The responsibility rests upon his own shoulders especially when a contract is to be made for the lighting of the streets and that is why he and not the committee is held responsible for the neglect to have a contract for the proper lighting of the streets. The city treasurer combines the duties of treasurer with those of collector of taxes and if he is found guilty of malfeasance he may be removed by the mayor and removal for delinquency in either capacity serves to oust him from both offices. So it would be with Chief Hosmer if removed by the mayor. His removal for neglect of duty as superintendent of street lighting would leave a vacancy for chief of the fire department.

This lighting controversy may yet assume a more sensational form.

## SEEN AND HEARD

Smart man, scorn not the woodenhead,
But stop a bit and think;
The vessel with a lumber load
Is never known to sink.

Johnny Duffy says it is better to keep your mouth shut than to be talking all the time. That's why Johnny plays the tin whistle.

A Manchester weather prophet predicts a mild winter, basing it on the condition of the weather on Wednesday. He states that whenever Sept. 20 has been wet and warm he has noticed that it has been followed by a mild winter.

The bowling league composed of teams representing the Catholic societies of the city will open the tournament next month and the representatives of the league have arranged to purchase a beautiful loving cup for the winner of the tournament.

The longest tax bill sent out by the city of Brockton is composed of 11 foolscap sheets, pasted together, the ruled lines being entirely filled out. It has been rendered to Agnes Coughlin of Lowell and is for $10.53.

Governor Douglas received as a token from Brockton city hall a tax bill which made him remark that even wealth has its troubles. The governor is taxed on $11,255.30 on his private account, and the W. L. Douglas Shoe company, of which he is the largest stockholder, is asked to pay $11,410.11, making $22,665.50.

John F. Kinsella, president of division 11 of the A. O. H., says that next Wednesday night will be a red letter one in Hibernian circles in this city. On that occasion the division will celebrate its anniversary and will also initiate several members. There will be present several Hibernians of prominence in the state, as well as a number of county officers.

Roger Hayes, who was injured yesterday is the father of Alderman "Billy" Hayes and is one of the best known of the older residents of the city. For years he has resided in Mammoth road and was a particular favorite with the youngsters. Mr. Hayes always had some nice juicy apples at his place and the boys on Sunday rounds who happened along that way always were well treated, while Roger was among friends every time he drove to the city and was greeted by the little chaps who always cut out the "Mr. Hayes" business and addressed him as plain "Roger."

Several times attention has been called in The Sun to the carelessness or stupidity of some drivers. Whenever the fire bell sounds an alarm they apparently pay no attention to the warning of people on the streets that the fire apparatus is coming and that it would be wise to give the heavy trucks room. These careless drivers are probably more in evidence in Merrimack square than in any other section of the city. Yesterday morning when box 61 was sounded no less than half a dozen of them ignored the shouts of the police officers in the square until the fire wagons were almost on them. Another cause of annoyance to the firemen is the driver who persists in taking to the car tracks and trying to beat out the trucks.

The work of laying the police and fire alarm cables in the Highlands is being rushed along in a business like way. The men have made great progress and have not shirked even in the slightest degree. In talking with one of the men engaged in the work, a few days ago I learned that the police and the fire departments get along together very nicely and never indulge in the squabbling over work and to whom the expense should be charged, such as other city departments have taken part in. When the electrician's department in police wants a few extra hands the fire department is always ready to respond and the same is true of the police department when the firemen need help.

### BAND CONCERT.

The North Chelmsford Brass band will give a concert at Tyler park Sept. 24.

March, "The Bugler".... F. A. Young
Waltz, "Just for Fun"...Manley Darnud
Overture Lustspiele...J. P. Laurendeau
Waltz, "Bonds Daughter" ..Josh Hoff
(a) Water Mellon Vine ...T. S. Allen
(b) Summer Breezes ....Mackie Beyer
March, "Waldmere".....F. H. Losey
Intermission.
March 2d Regiment ....D. W. Reeves
"In the Shade of the Old Apple Tree" Egbert Van Alstyne
Gavotte, "Little Marie" C. W. Bennette
Andt. and Waltz, "Myrtle" Abe Holzman
Galop, "At the Fair" ..Paul Laurent
Star Spangled Banner ..N. F. Burrell

### WILL MEET IN DENVER.

SEATTLE, Wash., Sept. 23.—Denver, Col., was selected as the place of meeting of the National Grand Lodge of the Sons of the Hermann of the United States in September, 1909. Richard Schaefer, Bridgeport, Conn., was elected national secretary.

If you want help at home, or in your business, try The Sun "Want" column.

## HOW TO SUCCEED

### Valuable Hints For the Ambitious

Following are some valuable hints for the perusal of people who want to rise in the world:

THE JOB-GETTING LETTER.

Of the vast number of positions that are filled every week the great majority are secured through want "ads." Where one man or woman gets a position by a personal visit, a hundred secure their jobs through answering the advertisements that are printed from day to day in the newspapers. But considering the hundreds of jobs secured this way, it is surprising to discover how few people there are who know how to write a job-winning letter.

A mail-order house recently advertised for ten bright young men to fill permanent office positions in their establishment. Hundreds of letters were received that were later inspected by a editor. Out of this enormous pile of mail only twenty letters were written in an interesting, breezy manner that showed that the writer had a personality. The majority were full of stereotyped phrases and were quite as lifeless as the sheet of paper on which they were written.

"It is an easy matter to judge persons by their letter of application," said the manager. "At least we judge them by the letters they send in, and any one who disguises his true nature through a commonplace letter is doing himself an injustice. Consider a moment: Here we get four hundred answers to one position. What way have we of determining the good from the bad except by studying the letters? Here is a sample of the kind usually received:

"'Dear Sir: I saw your 'ad.' in the paper and would like the job. I am eighteen years old and can furnish good references. Hoping you will send for me.'

"Now, what kind of a young man do you suppose that is?" asked the manager. "I can describe him exactly from long experience. He will be fairly well dressed, neither bad nor good, hopelessly prosaic and commonplace. He will do whatever he is told with a will but that is all. He will have no initiative qualities or any enthusiasm regarding the business. And we don't want that class of men. Here is another letter. This man got a job:

"'Dear Sir: I noticed your advertisement in yesterday's paper, and, although I have no practical experience in this line, I want the job. I have been trying to secure a position in the mail-order business ever since I left High School, and if you will kindly look up your records you will find that I have an application with your firm. Now in the place of practical experience I can offer the enthusiasm of youth, an interest in the work and a hearty desire to succeed in this field. If you want a man who is willing to work twelve hours a day, who never looks at a clock during business hours and who does not drink or gamble, I am the person for the position. I will anxiously await an answer.'

"I put that young man down for a hustler, spick and span as to dress, with an enthusiastic gleam in his eye," continued the business man, "and he filled my description to a dot. Now, when a young man's only chance of getting a job is through a letter he ought to take a little more interest in it than the average man does."

When a man answers a want "ad," says Julius D. Holland, commenting on these incidents in the Chicago Tribune, he should pick out the technical points regarding the position and dilate on each one of them, and he should state just how proficient he is in work. He should make the letter sparkle with enthusiasm and glow with inspiration, until the reader ejaculates in astonishment and hurriedly puts down the name and address of the writer. A letter like this will gleam like a diamond in the mass of inane stuff that the employers have to wade through.

ENERGY IS STEAM.

Perhaps, in the summing up, energy will be found to be a man's most important asset. It is the electricity for the motor, the steam for the boiler. Without it the man is an inert mass of flesh and bones—a hulk on the human sea. Often we hear someone spoken of as "a fiend for work." The expression signifies that he has a superabundance of energy and never runs out. He can work harder, more hours than another and still be a-going at a clipping pace when the day is done.

Everyone hasn't this abounding vitality and energy. Most men can go with a rush for a little while and then they are down and out. The first class constitute the leaders, for they have the energy and strength to take hold of hard tasks and push them through. No man is worth much when his energy fails. Yet we are constantly squandering it in trivial and needless tasks that occupy our attention during business hours—vexatious circumstances that should not bother us at all.

Every morning in taking a cursory outlook for the day we should determine what is the most important duty and reserve our energy for that, wasting none upon immaterial matters. Then the big task will be well done. The cultivation of the tranquil mind is the best preservation of energy. If we learn to meet every problem calmly and thoughtfully, avoid false motions in going and coming and arrange our office fixtures and surroundings, and remain oblivious to the countless irritations that arise during the day, we can learn to preserve our energy for expenditure when it is really needed.

EDUCATION OF THE BUSINESS MAN.

An important element in the determination of the future of this branch of education will be the attitude of the commercial world. Its dissatisfaction with the former conditions is largely responsible for the introduction of these new courses, and its satisfaction with the outcome will have great influence in determining the direction and character of the next move. In their attitude toward this movement at the present time, business men may be grouped into three classes: those who do not believe in the possibility of training men for commercial pursuits in schools, those who are noncommittal and those who are enthusiastically supporting it. The first and second classes are in the minority. The former is best represented by so-called self-made men who have not themselves enjoyed the advantages of an education and do not understand what it all means, writes W. A. Scott in The World Today. Another fails to understand the new courses, being apparently unable to rid himself of the idea that they are designed to teach the technic of this particular establishment, which he knows to be an impossibility since it is his own secret, which he does not propose to give away.

The vast majority of business men realize the need of better-trained service and will welcome this new type of college graduate and give him a trial. If he passes through the war successfully, they will approve his training; otherwise they will condemn it. The men responsible for these courses will profit by the criticisms made. They are looking for them, and are ready to strengthen their courses at points which weakness is disclosed. They will not be discouraged, however, on account of a few or even of a large percentage of failures. They know that a considerable proportion of every graduating class is poor material, which could not be made good by any process of training. This element cannot be eliminated. The bright man who has done at least average work must be the test and his career will be watched with great interest.

A HOMELY GIRL'S SUCCESS.

A western girl writes to a newspaper out there to refute the widespread notion that "only pretty girls succeed in business." Pretty girls applying for positions may have an influence on a certain class of business men, she says, but they cannot be of the highest standard.

"I am conscious," she explains, "that I have a plain face and a decidedly disagreeable-looking mouth besides, I have reached an age where I at least have no more birthdays, but never have I been turned down by anyone when seeking a position. On the other hand I have on several notable occasions been given the preference over younger women who had good looks and were up-to-date dressers. Asking a lawyer why he gave me the preference when he might have selected a stenographer who had so many good points in her favor, such as good looks, clothes, and intelligence as well, his reply was: 'I am a good judge of character. I trust that character has not become so unappreciated as to give precedence to what is termed good looks. I have more faith in the up-to-date business man than to accept any such false theory concerning him.'"


Preserving Articles

YOU WANT TO DO YOUR PRESERVING RIGHT AND EASY.

Paraffine Wax In Pound Cakes. 15c lb
Ideal Food Cutters - 95c
Family Scales - - $1.24
Paring Knives - 5c and 10c
Apple Parers

The Thompson Hardware Co.
254-256 Merrimack St.

Students Entering Every Day

In the Bookkeeping Department pupils are registering now for the first vacant seats.

Stenographers rapidly registering and few seats left.

Better register now to enter at once or October 2.

7 Merrimack Street

Over B. & N. Waiting Room.
No Better School Anywhere.



MEN COME TO ME

Young, middle aged and old men when in doubt, and if you want honest advice and treatment it will pay you to see me first. Do not be induced to pay big charges in advance to out-of-town doctors when you can get skilful and honest treatment, medicine included, here in Lowell at a moderate charge, paying as you are able to. It matters not what your ailment is, how many physicians or ordinary specialists you may have had, do not be discouraged, come to me and let me help you before it is too late. I furnish all medicines, privacy thus assured. Consultation and examination free to all patients. Call today and see

DR. TEMPLE, Specialist for Men

Rooms 10, 11 and 12 Mansur Block, 97 Central Street, Lowell.
Hours 10 to 12—2 to 5—7 to 8. Free X-Ray Examination.



20,000 TONS OF COAL IN LOWELL

Horne Coal Co.

15 CENTRAL STREET

Strike or No Strike We Have Got the Coal

ORDER FROM

Horne Coal Co.

And We Will Take Care of You

Which Do You Prefer?

To give up "fifty" to a tailor for a suit and wait for it, with the chances that when it comes home it won't "look" as you thought it would—or get one "right off the reel" that you've seen "on" and save half or more than half?

Our Rogers-Peet suits ready to wear are good enough for any man to wear anywhere—$15 to $30.

PUTNAM & SON CO.

166 CENTRAL STREET


## IN TEWKSBURY

NEW MASTER INSTALLED BY THE GRANGE.

State Master Ladd and Mrs. Ladd were the guests of the grange at a meeting held last evening. The installation of the new master, Mr. George E. Crosby, was conducted by Mr. and Mrs. Ladd. There were vocal solos by Mr. Harold Patten and Miss Harriette Lee presided at the piano.

The telephone company is installing telephones for its new subscribers.

The democratic caucus will be held in the town hall next Wednesday evening.

Miss Agnes Trull, Mrs. George Bennet and Mrs. Hugh Cameron went on the recent excursion to the White Mountains.

Mr. Thomas Dixon has resigned his position at the state hospital to work upon the highways.

The Almonts are to play two games this afternoon at their grounds. The first with the Hillsides, the game starting at 2.15; the second with the North Billerica team. This game will begin at 3.30.

## NEARLY KILLED

MELROSE WOMAN WAS OVERCOME BY GAS.

MELROSE, Sept. 23.—Miss Mabel Stevens, a prominent society woman of Melrose, was nearly asphyxiated by gas at her home, corner Bellevue avenue and East Emerson street, that city, yesterday. Miss Stevens owes her life to the prompt action of Mrs. Clifton Fletcher, landlady of the house, who, with the assistance of a maid, broke down the door, which was locked and rescued Miss Stevens.

Mrs. Fletcher was in the lower part of the house when she detected the smell of gas. She traced the fumes to the room of Miss Stevens who was found lying in bed unconscious.

## CAPT. IWICHI

MADE AN ATTEMPT TO COMMIT SUICIDE.

TOKIO, Sept. 23, 7 a. m.—A special to the Jiji from Sasebo says that Captain Iwichi, commander of the ill-fated Mikasa, made an attempt to commit suicide after an address to the survivors of the warship, by jumping from a window. He was severely wounded about the head and is now reported to be in a critical condition in the Sasebo naval hospital.

Captain Iwichi was not on the warship at the time of the disaster, but he boarded the vessel when the fire was raging and did his utmost to save the ship.

## A RUPTURE

GREECE AND ROUMANIA BREAK RELATIONS.

BUCHAREST, Roumania, Sept. 23.—The diplomatic rupture between Greece and Roumania has been completed by the departure of the Roumanian minister from Athens. The interests of the Roumanians in Greece have been intrusted to Italy, while the Russian legation here will guard the interests of the Greeks in Roumania.


MELLIN'S For the Baby FOOD

Colic and stomach troubles are avoided by using Mellin's Food for the baby. Mellin's Food being soluble, easily digested and very nourishing, Mellin's Food babies are free from colic and stomach troubles. Try a bottle of Mellin's Food and prove it to your own satisfaction.

We will send you a sample of Mellin's Food free of charge.

Mellin's Food is the ONLY Infants' Food, which received the Grand Prize, the highest award of the Louisiana Purchase Exposition, St. Louis, 1904. Higher than a gold medal.

MELLIN'S FOOD CO., BOSTON, MASS.



BIG G CURES in 1 to 5 days. Guaranteed not to stricture. Prevents Contagion. THE EVANS CHEMICAL CO. CINCINNATI, O. U. S. A.

MEN AND WOMEN. Use Big G for unnatural discharges, inflammations, irritations or ulcerations of mucous membranes. Painless, and not astringent or poisonous. Sold by Druggists, or sent in plain wrapper, by express, prepaid, for $1.00, or 3 bottles $2.75. Circular sent on request.



FOLEY'S HONEY AND TAR

Cures Colds; Prevents Pneumonia



HOSTETTER'S STOMACH BITTERS

is used exclusively by hundreds of women and girls. It cures ailments peculiar to them. All sickly women should try a bottle. It never fails.



MRS. DR. AMES

Office, 165 Tremont Street, Boston.
Oldest and most reliable specialist in DISEASES OF WOMEN.
In Boston. Private home for patients desiring our personal care. Consultation at the office free and confidential. No letters answered. Hours, 10 to 7. Sundays 3 to 5.


## A CARD

We the undersigned, do hereby agree to refund the money on a 50-cent bottle of Green's Warranted Syrup of Tar if it fails to cure your cough or cold. We also guarantee a 25c bottle to prove satisfactory or money refunded.

Brunnelle Pharmacy, F. H. Butler,
A. Thomasson, A. F. Story & Co.
C. E. Carter, E. T. McEvoy,
Carleton & Hovey, A. W. Davis & Co.,
Ellingwood & Co., Carter & Sherburne,
Rochette & Delisle, F. C. Goodale,
F. P. Moody, Albert E. Moore,
Falls & Burkinshaw.


Mason and Lightning Fruit Jars

Pure Rubber Fruit Jar Rings

The Uptown Hardware Store

W. T. S. BARTLETT

653-659 Merrimack St.



SILKS, SATINS

and fine fabrics, gloves and laces, feathers; also men's flannel outing suits cleaned or dyed and pressed, and all other kinds of gents' wearing apparel made to look as good as new if brought to the BAY STATE DYE WORKS, 54 Prescott St.

All orders promptly attended to and best work guaranteed. Get in the habit of saving money by bringing all your work to the

BAY STATE DYE WORKS
54 PRESCOTT STREET

# RIPON TELLS STORY

## Municipal League Men Deny Blackmail Charge

LAWRENCE, Sept. 23.—Another session of 5½ hours was consumed yesterday in the hearing of the charge of conspiracy to extort money from local hotelkeepers against William P. White, Matthew De Gray Ripon, William H. McMullen, Michael J. Ryan and Patrick H. Casey before Judge Mahoney.

Frank O. Libbey, a hotel mad, concluded his testimony and Joseph Jackson, a wholesale liquor dealer, testified to hearing that a warrant had been issued against Libbey. He telephoned Libbey and the latter said he would go away for a few days.

Witness testified that patrolman Caffrey telephoned him that he had the warrant.

Mayor C. F. Lynch was called and testified to seeing a complaint made by William H. McMullen, treasurer of the Lawrence municipal league, against Michael J. Murphy, a police inspector, alleging failure to press charges of violation of the law against William J. Hanrahan.

Mr. Knox objected to the introduction of this evidence and the court sustained him.

Police Inspector Michael J. Murphy said he did not report to the city marshal an alleged illegal sale of liquor in the hotel Brunswick on Sunday but did report it(sic) to what he had seen on Sunday, March 26. Made report to assistant city marshal and later to the city marshal.

Charles A. Salisbury, deputy sheriff and an alderman, said he received through the mail in August charges against Michael J. Murphy. Filed them in his desk. Never talked with mayor about the case. Do not know if charges are pending.

Patrick H. Casey, one of the defendants, said he was 20 years old and had always lived here. Had lived in his father's house until a few days ago, when he was "kicked out." Was locked up on the day of the Libbey trial three or four hours. The mayor came to see him while in the lockup. He had secured evidence against the Park hotel and other hotels in Lawrence. Evidence against other hotels was procured the Sunday following that on which the Park hotel was visited. Told McBride, a bartender in the Park hotel that he had better look out for his job, as there was to be a move against the hotels.

Regarding his visit to the other hotels, he said: First visited the Franklin house. Bought half a pint of whisky. Met Ripon on coming out and gave him the liquor. Next place was the Essex house. Bought half a pint of whisky. Had a sandwich and a drink of whisky. At the Central house purchased half a pint of whiskey. On leaving the hotel met Ripon and McMullen on the common. Handed over the bottles. Then went to Brunswick hotel. Bought half a pint of whisky and gave it to Ripon on the common. Did not get this evidence for the purpose of extorting money from anyone, nor did he ever receive any money for destroying evidence.

Witness said he was ordered from his father's house beeaus of his testimony in the previous case, and Ripon secured him work in Haverhill, where he was later arrested.

A question as to what Mayor Lynch said to him in the lockup was not admitted.

Matthew DeGrey Ripon said he had been engaged in newspaper work and at one time conducted a paper known as the Sunday Herald. Joined the municipal league in April. Meetings were held in a store owned by M. J. Ryan.

Had some animosity against a wholesale liquor dealer, M. J. Curran, which was a factor in influencing him in the movement to secure evidence against the hotels. Drew up charge against inspector Murphy, which McMullen, as chairman of the executive committee of the league, signed; went to see the mayor about the case. The mayor said he did not look at it seriously. Went to see the mayor again, the aldermen having met in the meantime. Sweeney was with him. The mayor said he did not consider the charges proper ones. Afterward consulted William M. Osgood of Boston, a lawyer, who drew up a petition founded on the original charges.

Ripon testified that he thought there was collusion between the mayor and police force not to enforce the liquor law and he made plans to get evidence against the hotels.

Never had any intention of getting evidence for purpose of extorting money nor did he know of any one procuring money with it. Had a talk with Valentine T. Sellers, who said he wanted to find out something about the Libbey case. Said Libbey wanted to settle the case out of court, and Sellers had been told to make an appointment. Sellers said a man in witness' position was foolish not to take $1000 when it was under his nose.

Witness said he finally suggested that Libbey answer these questions:

"How much do you pay for police protection? Who do you pay it to? How often and where does it go?"

Met Sellers again shortly afterward. Sellers said he could not do anything until he had seen Libbey. That night learned that Sellers had been to the house and left a note. This was the note previously introduced which read "Yes; so far as he honestly and consistently can. Meet at point 9 between 9 and 9.30 Saturday morning."

Witness did not go to place designated. Went to Hanrahan's hotel once as a messenger on a business matter. Hanrahan said he would like to see McMullen and witness replied that he could see him at his barber shop or the league rooms. That afternoon was in the clubrooms with Hanrahan when McMullen came in. Introduced them and they talked about the Ellis case. After a while Hanrahan said, "Matthew, you get out for a while." Witness left and on returning met Hanrahan on the street.

### ACADEMY OF MUSIC

"The Great Diamond Robbery" will be presented at the Academy of Music during the week beginning Monday, September 25, with Mr. Wright Huntington in the leading role. The play is a melodrama in six acts, and has to do with the discovery of the murderer of Clinton Bulford and the recovery of a large quantity of diamonds stolen in Russia and brought to this country. An adventuress, who afterward became the wife of the banker, Clinton Bulford, was one of the thieves, and was the poisoner of her husband, whose death occurs in the act. She succeeds in throwing suspicion upon a young man named Frank Kenneth, who finds two staunch friends in his sweetheart, Mary Lovelot and a detective named Dick Brummage, who has become convinced of Kenneth's innocence.

Mr. Huntington has played the leading role in this play a number of times and other members of the company have also taken parts in "The Great Diamond Robbery," which is sufficient to insure an excellent production.

This is a mammoth scenic production and during the week the stage carpenter has been busily engaged in building new properties and scenery, while the scenic artist has been working overtime.

### SACRED CONCERT.

The second of a series of sacred concerts for the benefit of the Ladies' Aid Society of St. Patrick's parish will be given Sunday afternoon and evening at the Academy of Music. The concerts will consist of the latest moving pictures and illustrated songs.

Among the moving pictures to be shown will be "The Bee Hive," "Hooligan's Lunch," "Moonlight Dream" and "Russian Atrocities."

Daniel J. Sullivan will be heard in three of the latest songs, being accompanied by the moving pictures. The bill, on the whole, is a fine one, and one which will be sure to please the most exacting audience. The prices for the afternoon will be 10 and 20 cents, while the evening prices will be 10, 20 and 30 cents. Seats are now on sale at the box office.

### GETS PAPERS BACK.

SAN FRANCISCO, Sept. 23.—At a conference held by federal and state authorities it has been decided to restore to Captain Saunders of the steamer Manchuria his naturalization papers pending further investigation.

As a result, Captain Saunders will command the Manchuria when she sails for the orient next Wednesday.

The action was due to a supplemental statement filed by Saunders that his parents resided in Boston when he was 15 years old.

# WAS FOUND DEAD

## Police Thought Operator Was Murdered

BIDDEFORD, Me., Sept. 23.—Linwood Townsend, night telegraph operator on the Boston & Maine railroad, at West Biddeford, was found dead this morning by the day operator. He was lying in a pool of blood and murder was at first feared. Officers were notified and an attempt made to round up some tramps who had been seen in that vicinity.

An examination of the body, however, removed all suspicion as his watch, money and a loaded revolver were found on his person. The coroner pronounced death due to a fit. He was the son of Enoch Townsend of Saco and about 20 years old. His last report over the wire was at 11.15 last night. The switches were all right for west bound trains and the train crews knew of nothing wrong until the first east-bound train approached West Biddeford.

## MONTHLY MEETING

### WOMEN'S AUXILIARY WITH MRS. WIGGIN OF MIDDLESEX ST.

The monthly meeting of the Women's Auxiliary of the Y. M. C. A. was held yesterday afternoon at the home of Mrs. Burton H. Wiggin in Middlesex street. Plans were made for a fair to be held during the early part of November, the proceeds of which will be devoted to the building fund.

The following names were proposed for membership: Mrs. F. E. Morrison, Miss M. L. Upton, Miss Charlotte Kittson, Mrs. T. G. Walle, Mrs. Clark Glidden, Mrs. Emma Booth Swan, Mrs. Emma W. Perkins, Mrs. Alvin Felker, Mrs. Emma Sabine.

The annual convention of the Women's Auxiliaries of Massachusetts and Rhode Island will have its session Oct. 10-11 at Northampton. Miss Mary Woolley, president of Mt. Holyoke college, will give an address.

At the close of the business session, Mrs. E. Burdette Smith sang most charmingly two solos, "An Italian Waltz song," and "Celeste." She was accompanied by Mr. Walter W. Coburn.

Refreshments were served, Mrs. George W. Harris and Mrs. Edwin Nichols presiding at the table, assisted by Mrs. Walter H. Hoyt, Mrs. N. H. Upham, Mrs. Frank Spicer and Miss Emily Wiggin.

## FORESTERS OUT

### WOONSOCKET COURT BREAKS AWAY FROM THE ORDER.

WOONSOCKET, R. I., Sept. 23—Court La Fontaine, Foresters of America, has withdrawn from the jurisdiction of the supreme court, and has voted to become an independent incorporated body under the name of Court La Fontaine, France-American Foresters.

The action of the court in seceding from the supreme body is due, it is claimed, to a ruling passed by the supreme court at the convention at Buffalo, N. Y., Aug. 25, which provides that hereafter all new courts shall not use rituals printed in the French language, and that all rituals, forms, etc., shall be printed by the supreme court and in the English language. This, the local court contended, would affect the formation of subordinate courts, and as a result was unanimous in withdrawing from the supreme body.

The court transferred all of its property, consisting of $800 bank account and $1000 in furniture to the new society. Its membership roll of 289 members was also transferred.

## PRES. TUTTLE

### KNOWS NOTHING OF CONSPIRACY TO SECURE REBATES.

BOSTON, Sept. 23—Commenting on the plea of guilty and consequent heavy fining of four officials of the Schwarschild and Sulzeberger Packing company, at Chicago, yesterday, for alleged conspiracy to obtain rebates from several railroads, one of which was asserted to be the Boston & Maine road, Pres. Lucius Tuttle of the Boston & Maine company yesterday said:

"I know nothing about this matter, except what I have read in the newspapers. I see that the gentlemen name this road as one of the six over which they conspired to secure rebates; but if they so conspired, I knew nothing about it, and I can say confidently that so far as I have been able to find out, they never got them, either directly or indirectly. When the news of their confession reached us, we made a searching investigation into the details of the shipments, and do not find any thing to suggest that they obtained rebates from this company. Of course, they may have attempted it in some roundabout way.

"The outcome of the case," continued Mr. Tuttle, "bears me out in what I have said. There is enough law to meet these railroad difficulties at present on the statute books and all it needs is to be enforced."

## GARDEN PARTY

### WAS GIVEN IN HONOR OF MISS ROOSEVELT.

SEOUL, Sept. 23—Prince Yi, the emperor's cousin, was host yesterday at an open air party given at the old East Palace in honor of Miss Alice Roosevelt.

All officials of note of Korea were present. The wooded paths and colored pavilions were decorated with American and Korean flags. Prince Yi toasted President Roosevelt, while Minister Morgan toasted the emperor of Korea.

Later Miss Roosevelt was present at a gathering under the auspices of Korean Christian women missionaries. A Korean bible and a prayer book were given to Miss Roosevelt. From the chapel the assemblage proceeded to a garden party given in honor of Miss Roosevelt and her party by American missionaries in Korean districts. All denominations were present, being in attendance at the annual conference at Seoul.

In the evening in the court yard of the American legation, performances were given by Korean military musicians and dancing girls.

HOME

Is where the heart is. The Sun reaches the hearts of the people. That is the best kind of home

CIRCULATION.

Holds America's Highest Prize

BAKER'S BREAKFAST COCOA

FINEST IN THE WORLD

45 HIGHEST AWARDS IN EUROPE AND AMERICA

If you see the trade-mark of the Chocolate Girl on the package, it's all right.

Sold in ½-lb. and ¼-lb. Cans, FULL WEIGHT

WALTER BAKER & CO. LIMITED

Established 1780 :: :: DORCHESTER, MASS.

## BASE BALL

### AMERICAN LEAGUE RESULTS.

At New York New York 5, Chicago 2.

At Philadelphia (First game)—Cleveland 8, Philadelphia 1. (Second game)—Philadelphia 2, Cleveland 1.

At Boston—(First game)—Boston 2, St. Louis 0; (Second game)—St. Louis 2, Boston 1.

At Washington—Detroit 4, Washington 4.

### AMERICAN LEAGUE STANDING.

| | Won | Lost | P. C. |
|---|---|---|---|
| Philadelphia | 82 | 51 | .617 |
| Chicago | 80 | 51 | .597 |
| Cleveland | 79 | 67 | .541 |
| Detroit | 79 | 67 | .541 |
| New York | 66 | 64 | .508 |
| Boston | 67 | 66 | .504 |
| Washington | 54 | 80 | .403 |
| St. Louis | 43 | 88 | .328 |

### GAMES TODAY.

(American League.)

St. Louis at Boston.
Chicago at New York.
Cleveland at Philadelphia.
Detroit at Washington.

### NATIONAL LEAGUE STANDING.

| | Won | Lost | P. C. |
|---|---||---|
| New York | 86 | 40 | .701 |
| Pittsburg | 82 | 48 | .657 |
| Chicago | 80 | 55 | .679 |
| Philadelphia | 75 | 63 | .543 |
| Cincinnati | 67 | 69 | .493 |
| St. Louis | 53 | 85 | .384 |
| Boston | 47 | 91 | .341 |
| Brooklyn | 39 | 95 | .291 |

### NATIONAL LEAGUE RESULTS.

At Cincinnati—Cincinnati 11, Brooklyn 1.

At St. Louis—Boston 10, St. Louis 8.

At Pittsburg—Pittsburg 6, Philadelphia 5.

At Chicago—Chicago 7, New York 4.

### GAMES TODAY.

(National League.)

Boston at St. Louis.
Brooklyn at Cincinnati.
New York at Chicago.
Philadelphia at Pittsburg.

(Sunday Games.)

Boston at St. Louis.
Brooklyn at Cincinnati.
Philadelphia at Pittsburg.

### AMATEUR DIAMOND.

The Almonts of Tewksbury will play the North Billericas at Tewksbury this afternoon.

Lowell 8, Royal Arcanum team, will play the Middlesex ball team this afternoon at the R. A. grounds, Westlands. Game called at 3 o'clock.

The Elms leave the city this afternoon on the 1.20 train, to tackle the strong Ipswich A. C. team. The game will be played in Ipswich and Manager Fadden of the local team expects a victory. The line-up of the Elms is as follows: Clark 3b, Larkin 1b, Laporte lf, Lord ss, Allen cf, Simoneau c, Fadden rf, Curtis 2b and Reid p. Manager Fadden desires to challenge the winner of the Centralville Blues-Ketchup Club games today. Address Manager Fadden, Elms, 7 Hancock avenue, Lowell.

## NATIONAL LEAGUE

### Players Reserved by the Teams

NEW YORK, Sept. 23.—The following list of National League players reserved for the season of 1906, was made public yesterday by President Pulliam.

Boston—Abbaticchio, Ed. J.; Applegate (of Toronto); Bressler, H. J.; Cannell, Wirt V.; Delohanty, James C.; Dolan, Harry; Frazer, C. C.; Moran, P. J.; Needham, Thomas J.; Raymer, E. C.; Strobel, Albert L.; Stroh, William; Tenney, Fred; Wilhelm, Irving K.; Willis, Victor; Wolverton, Harry; Young, T. M.

Brooklyn—Alperman, Chas.; Batch, Emil; Bell, George L.; Bergen, William; Broderick, M.; Burchell, D. F.; Butler, John; Byers, J. W.; Corbett, Joseph; Dobbs, John G.; Doescher, J. H.; Durham, Lewis; Eason, M. W.; Gessler, H. H.; Hall, Robert P.; Hummel, J. H.; Hurley, Jerry; Jennings, Hugh; Jordan, L. J.; Lewis, Philip; Lumley, H. G.; Maley, Charles; McIntyre, H. M.; Frank, Edw.; McNeal, J. H.; Owens, Thomas L.; Pastorious, James; Pattee, Henry; Reisling, F. C.; Richie, Louis; Ritter, L. E.; Scanlon, W. D.; Sheckard, James T.; Stricklett, Elmer; Suggs, George F.; Weigand, C.

Chicago—Briggs, H. T.; Brown, M.; Casey, James P.; Chance, Frank L.; Evers, John J.; Hoffman, Arthur; Kling, John; Lobert, John; Lundgren, Carl; Maloney, William A.; McCarthy, John A.; Noonan (of St. Paul); O'Neill, John J.; Pfeiffer, Frank; Reulbach, E. M.; Schaub (of Denver); Schulte, Frank; Slagle, James; Tinker, Joseph; Wicker, Robert; Weimer, Jake.

Cincinnati—Baker, Ernest G.; Barry, John C.; Birdwell, Al. H.; Chech, Charles W.; Corcoran, Thomas W.; Dorner, August; Druhot, Carl; Ewing, Bob; Goodwin, Clyde; Harper, Charles W.; Hinchman, William; Huggins, Miller; Johns, Oliver T.; Kelley, Joseph J.; Livingston, Catcher; Mowrey, Harry H.; Odwell, Fred W.; Phelpps, Ed. J.; Overall, Orval; Schled, George P.; Schring, James; Seymour, J. H.; Siegle, John H.; Steinfeldt, Harry; Street, Charles E.; Van Ando, Pitcher; Vowinkel, John; Walker, Thomas.

New York—Ames, Leon; Bowerman, Frank; Bresnahan, Roger P.; Brown, George; Clarke, William; Dahlen, William; Devlin, Arthur; Donlin, Michael J.; Elliott, Claud; Ferguson (of Louisville); Gilbert, William O.; Lauder, William; Graham, Archie; Marshall, William H.; Mathewson, C.; Mertes, Samuel; McGann, Daniel L.; McGinnity, Joseph; McGraw, John; Neal, Offa; Robinson, Clyde; Strang, Samuel; Taylor, Luther H.; Wilke, George; Wright (of Louisville).

Philadelphia—Abbott, Fred; Brady, James; Bransfield, W. E.; Carrigan, F. C.; Courtney, H. E.; Dorn, Charles; Doolin, M. J.; Douglass, William H.; Duffy, Hugh; Duggleby, William J.; Gleason, William; Hoff, of Savannah); Kane (of Savannah); Krueger, Otto; Lush, John C.; Magee, Sherwood; Moren (of Atlanta); Munson, C. H.; McCloskey (of Omaha); McCormick, H.; Nichols, Charles A.; Pittinger, Chas.; Sentell (of Macon); Sparks, Frank; Thomas, Roy; Titus, John; Ward, Joe A. (of Clayton, N. J.).

Pittsburg—Altizer (of Springfield, Mass.); Archer, James; Beaumont, C. H.; Brain, David; Carrisch, F. C.; Case, C. C.; Clarke, Fred C.; Clymer, O. E.; Flaherty, P. J.; Flanagan, J. P.; Gauley, R. B.; Gibson, George; Goodwin, Clyde; Hillebrand, Homer; Howard, George E.; Kinsella, E. W.; Knabe, Otto; Leach, Thomas W.; Leever, S.; Lifield, A. P.; Lindaman, V. A.; Lynch, M. J.; Oberlin, Frank; Peitz, H. C.; Phillippe, C.; Ritchey, C. C.; Robertaille, A.; Smith, Harry; Wagner, John.

St. Louis—Adams (of Parsons, Kans.); Arndt, Harry; Beckley, Jacob P.; Bennett (of Nashville); Brown, Charles E.; Burke, James; Clayton, Temple (Texas); DeGroff (of Troy); Dunleavy, John F.; Egan, A. J.; Frantz (Kansas City); Grady, M.; Hickman (of Denver); Himes, John; Hoelskoetter, Arthur; Holmes (of Savannah); Jokerst, J. J.; Leahey, T. J.; McBride, George; McCarthy (of Poughkeepsie); McDougal, J.; McFarland, Charles A.; O'Neill, M. J.; Perrine (of Denver); Raub (of Montreal); Shay, Daniel C.; Shannan, W. P.; Slattery, G. (of Milwaukee); Smoot, Rome R.; Spade (of Macon; Sullivan, Suter; Swann (of Shreveport); Taylor, John W.; Thielman, John.

## THE RAILROADS

### WILL BE PROSECUTED SAYS DISTRICT ATTORNEY.

CHICAGO, Sept. 23—Prosecution of railroads for violations of the Elkins law relating to rebates will follow the conviction of four officers of Schwarschild and Sulzberger for conspiring to receive rebates in the conduct of the packing business of the company. District Attorney Morrison made the announcement yesterday. As the Elkins law makes no distinction in guilt between the party receiving a rebate and the one giving it, the government is now in position to begin proceedings against the railroads mentioned in the indictment through a new investigation before another grand jury.

## BOWLING NEWS

The Fairmounts were defeated by the Olympics on the Howlaway alleys last night by a score of 1354 to 1321. The Olympics led from the start, though their opponents put up a strong fight in the last string, but too late to score a victory. The score:

OLYMPICS.

| | 1 | 2 | 3 | T'l |
|---|---|---|---|---|
| Southam | 82 | 91 | 99 | 272 |
| Hale | 94 | 77 | 81 | 252 |
| Campbell | 83 | 93 | 93 | 279 |
| Harriman | 90 | 106 | 98 | 293 |
| Jewett | 92 | 80 | 86 | 258 |
| Totals | 451 | 434 | 449 | 1354 |

FAIRMOUNTS.

| | 1 | 2 | 3 | T'l |
|---|---|---|---|---|
| Sweeney | 93 | 76 | 100 | 269 |
| Whalen | 87 | 88 | 79 | 254 |
| O'Sullivan | 85 | 99 | 95 | 279 |
| Fullerton | 87 | 76 | 98 | 261 |
| Higgins | 78 | 93 | 85 | 256 |
| Totals | 433 | 433 | 455 | 1321 |

### MERRIMACK LUSTRES ROLL.

Two teams from the Merrimack lustre room played on the Howlaway alleys last night and the team captained by Marsden, the well known bowler, won by the narrow margin of 12 pins. The score:

TEAM TWO.

| | 1 | 2 | 3 | T'l |
|---|---|---|---|---|
| Marsden | 83 | 84 | 88 | 257 |
| Holt | 70 | 76 | 79 | 225 |
| McDonald | 80 | 77 | 87 | 243 |
| S. Clayton | 75 | 71 | 79 | 225 |
| W. Clough | 69 | 76 | 80 | 225 |
| Totals | 379 | 384 | 413 | 1176 |

TEAM ONE.

| | 1 | 2 | 3 | T'l |
|---|---|---|---|---|
| Clayton | 76 | 82 | 95 | 253 |
| Jones | 79 | 80 | 69 | 228 |
| Jessop | 61 | 78 | 71 | 210 |
| Lyness | 77 | 87 | 72 | 236 |
| Collins | 85 | 74 | 77 | 236 |
| Totals | 378 | 401 | 384 | 1163 |

### RILEY'S PETS LOST.

Riley's Pets were defeated by the Brightons on Les Miserables alleys last night. The score:

BRIGHTONS.

| | 1 | 2 | 3 | T'l |
|---|---|---|---|---|
| O'Hearn | 76 | 75 | 90 | 240 |
| Dacey | 65 | 70 | 75 | 210 |
| Richardson | 84 | 87 | 83 | 254 |
| Lafleur | 79 | 76 | 82 | 237 |
| Mason | 69 | 76 | 81 | 216 |
| Totals | 413 | 392 | 413 | 1218 |

RILEY'S PETS.

| | 1 | 2 | 3 | T'l |
|---|---|---|---|---|
| McDonald | 81 | 75 | 82 | 243 |
| Wilson | 84 | 73 | 84 | 241 |
| Greene | 74 | 89 | 82 | 245 |
| Murphy | 77 | 84 | 73 | 234 |
| Riley | 87 | 72 | 71 | 230 |
| Totals | 403 | 393 | 392 | 1193 |

### KID SULLIVAN WON.

BALTIMORE, Sept. 23.—Kid Sullivan of Washington got the decision over Harry Lewis of Philadelphia at the end of a 15-round bout last night.

Mr. James Egan, clerk at the torpedo station at Newport, R. I., is visiting his parents in the city for a few days. Mr. Egan was appointed to the torpedo branch of the navy department in August last.

PROFIT BY THE EXPERIENCE OF OTHERS

No other set of books ever gave such absolute satisfaction as

JOHN L. STODDARD'S LECTURES

FRANK G. CARPENTER, Traveler, says: "They are an Encyclopedia of live, up-to-date information embracing the world."

G. A. SOUTHWORTH, Supt. Schools, says: "They no more need indorsement than the Bible or Shakespeare."

COL. ALBERT A. POPE, Manufacturer, says: "They are the best book bargain I ever made."

JOHN L. BATES, Gov. of Mass., says: "They are the finest set of books in my whole library."

CHAUNCEY M. DEPEW, U.S. Senator, says: "The most picturesque, instructive, and valuable work of travel I have ever seen."

B. B. ODELL, Jr., Gov. of N. Y., says: "They literally bring the world to our very doors. I know of nothing that will broaden the mental horizon of every member of the family so well as this work."

Family Tours of the World

Visiting every place in every land that allures the traveler, combining

Entertainment
Information
Culture

The Whole Family Goes on all the Tours

and, best of all, the whole family goes

On a Single Ticket.

READ WHAT YOUR NEIGHBORS SAY

A. K. WHITCOMB, Supt. of Schools, says:—"His writings are of unsurpassed value and I can make for my friends no better wishes than that each might have the pleasure and profit of owning and reading his books."

CYRUS W. IRISH, Headmaster of the High school, says:—"For the student, teacher or casual reader they will be a source of pleasure and information unsurpassed by any existing work of travel."

CYRUS A. DURGIN, Master Bartlett school, says:—"The Stoddard Lectures are in every way the most satisfactory books which I own."

A. G. THOMPSON, Postmaster, says:—"They are a rich library in themselves, interesting to everyone, but especially so to the people who don't have the means to travel."

FRANCIS W. QUA, Attorney says:—"I estimate that their annual rental value to the members of my family is greater [illegible] for them."

REV. RANSOM A. GREEN, Pastor Grace Universalist Society, says:—"I know of nothing more entertaining and instructive of the kind and wish every family might have it."

DO NOT FORGET

That our SPECIAL OFFER here of this great work at WHOLESALE RATES is for only a LIMITED TIME

THE OFFER WILL SOON BE WITHDRAWN

BALCH BROS. CO., Sole Publishers, 36 Bromfield St., Boston

Academy of Music Week of Sept. 25, 1905.

The Huntington-DeDeyn Stock Co., in

The Great Diamond Robbery

MR. WRIGHT HUNTINGTON IN THE LEADING ROLE.
Matinees Tuesday, Thursday and Saturday—Popular Prices.

GRAND SACRED CONCERT
SUNDAY, SEPT. 24—Afternoon and Evening.

MOVING PICTURES & ILLUSTRATED SONGS

Matinee Prices—10c and 20c. Evening Prices—10c, 20c and 30c.
For Benefit of Ladies' Aid Society of St. Patrick's Church.

To the Buyers of Coal

Jesse J. Smith, formerly of the Lowell Coal Co., is now located at our new office, No. 15 Tanner Street where he would be pleased to meet old and new friends

TELEPHONE 352-3

BURN WILSON'S COAL

4 Merrimack Sq. 700 Broadway 15 Tanner St.

E. A. WILSON & CO.

# KATE CLYDE

**Begins With Ghost Parties and Private Theatricals, Makes a Plea For the Gospel of Cheerfulness and Then Descants on Autumn Novelties**

WITH the fall days come the mountains! The camp in the Adirondacks is just now in great favor, as is also the cottage in the Berkshires.

Driving and golfing are prime amusements, and frilly summer gowns are being supplanted by substantial short wool skirts and jaunty mannish coats.

The evenings are cool, too cool for comfort when we are sitting on the piazza, and so the big doors are shut, and we gather around a roaring wood fire and tell stories to the accompaniment of popping corn, roasting apples and toasting marshmallows.

*An auction party.*

Butternuts are beginning to be ripe, and the most delicious candies can be made with them. I don't know of anything I like better, for instance, than molasses and butternut squares. Have you ever tried them?

The other evening I went to an auction party. It was great fun. We were all given little green cotton bags, containing so many wooden dollars and tin dimes and pennies. Then the bidding commenced fast and furious. The articles for sale were done up in bundles most deceiving as to shape—for instance, a small penknife assumed the proportions of a watermelon, while a very pretty embroidered collar was done up so carelessly that it suggested a wad of waste paper. The auctioneer was, of course, the "funny man" of the party, and his jokes formed half the amusement.

### A Phantom Visit.

The other evening there was a mysterious tap at the door of our cottage and in walked six ghostly figures, wearing white masks. Seating themselves in a circle around the fire, they extended each a ghostly hand in greeting, and then in turn entertained us with "spook" stories, each tale being more creepy than its predecessor. After this an unmasking took place, followed by a delightful supper, which the most substantial looking ghost had brought with him in a basket!

We have also been having private theatricals in behalf of the village improvement society. That happens every fall.

We had two plays, both one act affairs. The first told of the love affairs of a man and a woman who were thrown at each other's head by well meaning relatives. The second presented the bribbreath escapes of an eligible youth pursued by four maids and a widow. The maidens were respectively a debutante, a soulful goody good girl, a sentimental maid and a literary young woman. Needless to say, the widow captured the man!

It's odd, speaking of private theatricals, how often a very pretty girl will look homely on the stage and vice versa. I think that style counts more than anything else. A young woman we had always considered as having no beauty whatever appeared on the stage clad all in brown, with a little brown dog to match, and really she was the bit of the piece.

### The Gospel of Cheerfulness.

"Sackcloth and ashes may do to repent in, but give us the beautiful garment of hope to live and die in," says Dr. Sarah Stevenson, and I wish I could pin that over some preachers' pulpits. To hear them talk about this earth as a transitory place full of woe you would think that we were merely camping amid the thistles, so to speak, and that it was useless to be cheerful ourselves or to try to make life brighter for other people. Why not teach that the world is really a beautiful place full of rare and lovely things instead of sin and misery? It is simply another way of looking at the same proposition, only it fills one with bravery and hope instead of suspicion and despondency.

*In walked six ghostly figures.*

We need all exponents of the doctrine of cheerfulness and sunshine that we can find.

Anyway, there is a great deal more cheerful self reliance among women than there used to be. They have ceased taking refuge behind their petticoats and leading useless, mournful lives of dependence on some brother or masculine relative. In the event of their remaining unmarried they cultivate what brains they have and go to work, thus lessening the number of discontented people.

### An Interlude—Then to Business.

"Oh, yes! I simply adore cats!" remarked a young woman on the piazza of the golf club.

"And yet you never keep any!"

"No, I can't! Mary has been with us for five years, and she hates cats."

Now isn't that a tragedy?

Have you noticed the loose white serge or white broadcloth coats which are all the rage for fall country and mountain wear? They are cut perfectly loose and reach about to the knee. Nothing can be prettier for a driving costume than one of these coats worn over a white serge or heavy linen gown with a little felt hat, also white, trimmed with a long chiffon veil.

The long chiffon veils, by the way, are all the rage, not only for automobiling, but also for walking. A bright rose pink that seems the most fashionable at present. It is worn over a sailor hat, the veil being wide enough to cover both the hat and the face, and the ends are crossed in the back and brought around one on each shoulder or else tied to one side of the chin. This is an ideal way with which to freshen an old hat, for the pink veil hides and beautifies everything.

I must put in a word on the subject of the fall hairdressing. It is going to be high, so I am told by a fashionable hairdresser. The hair is Marceled very carefully and then drawn up very tightly on the sides and back. The front pompadour is rather high. The hair is then divided into two strands, which are twisted and roped together and then coiled into a big loose knot with one loop pulled up high. The ends are rolled into three little upstanding curls close to the chignon. This mode will be popular for theater and reception wear. Hats are worn very tilted, so that the knot disappears under them. For ordinary wear I think the double S worn low on the neck is about the most becoming. The hair is simply parted down the middle and then each half is done into an S, care being exercised to have the whole effect flat.

STREET COSTUME OF GRAY AND GREEN STRIPED MOHAIR.

*Pursued by four maids and a widow.*

Some of the newest separate collars to wear with waists have a little cape-like arrangement attached, which looks like a shallow yoke. I saw a very smart one the other day made of ecru linen, embroidered in a raised pattern of rosebuds, the centers being of openwork.

Now is the time to think of making fall shirt waist dresses. They may be found in the shops "already made" of silk, but the average woman would be glad of something a little more serviceable than taffeta and yet at the same time just as smart. To such I would recommend voile, which is soft and artistic and yet durable. If you do not want a silk lining choose a voile which is rather close in texture and have a silk ruffle at the bottom of your percaline slip.

A very pretty model has both waist and skirt laid in flat plaits, which are held down with fancy stitching on the shoulders and around the hips. There is a plain panel down the front of the waist, as well as that of the skirt.

This would be very pretty carried out in dark blue voile stitched in cherry red, with a wide belt of red and blue plaid silk.

The idea still seems to be that the belt shall add a touch of color to the costume, although it is not being made so wide as formerly.

Sleeves for early fall wear are either made elbow length or else with very deep cuffs reaching to the elbow and fastening snugly at the wrist with small loops and buttons. The slouchy shirt waist sleeve seems to be a thing of the past.

A great many long coats of cloth and waterproof silk are being worn now that entire dresses are such favorites. Perhaps the most becoming of these are made with a wide shirred effect at the waist line, suggesting a princess gown. Most of the garments are still collarless, but they are much trimmed with bits of embroidery around the neck. Fortunate in these days is the girl who can do hand embroidery around the necks and sleeves of her little coats!

There is a pretty shade of green much in vogue for mountain wear. It is rather on the metallic order and dark in tone, suggesting in some lights the green of pines. Long chiffon veils of this tone are being imported from Paris, where they have been worn all summer, even with white costumes.

A great many ruchings of taffeta are being used to ornament woolen gowns, and this makes an ideal trimming for the home dressmaker, as it is easy to put on and extremely effective.

The same is true of ruchings of mousseline de soie on evening gowns of net. Nothing is fluffier or daintier in appearance than this combination. In fact, ruchings lead among fall trimmings.

Kate Clyde

In the Adirondacks.

### CLOTHES AND THE MAN.

George Bernard Shaw has found time for some characteristic declarations about dress. He says:

"I like to feel clean, and my great idea of clothes is that they should be clean and comfortable as far as such a thing is possible. This, of course, excludes starch. I couldn't wear a thing which, after having been made clean and sweet, is then filled with nasty white mud, ironed into a hard paste and made altogether disgusting. To put such a garment on my person, wear it, move in it, perspire in it—horrible! The shiny white tubes on the wrist, the shiny black cylinder on the head, the shiny white front to the shirt, the shiny black boot, the rain pipe trousers leg, the japanned zinc sleeve—that is your fashionably dressed man, looking like a cold black leaded stove with asbestus fuel. The great tragedy of the average man's life is that nature refuses to conform to the cylindrical ideal, and when the marks of his knees and elbows begin to appear he is filled with shame."

### CHARACTER IN THE NECK.

Character is told every day of the week by the expression of the mouth and eyes, by the hands, etc., but it is not every one who can read the character of their friends by the shape and appearance of their necks.

Nevertheless, the neck of a woman will indicate to a great extent what is her general character and often the state of her health.

The neck of the avaricious man or woman is stretched far forward and out of the clothes. It looks as if it were in the pursuit of gain.

On the other hand, the sagacious neck is a short, muscular neck and is large. Sometimes its owner is spoken of as having no neck, the head looking almost as if it were resting upon the shoulders.

A short, thick neck has another meaning, for it suggests that its owner is a willful person.

The perfectly proportioned neck is the graceful neck. It is rather long, it is true, but it is exquisitely rounded, and it indicates a charming, affable nature.

Another long neck, one, however, which is thin, belongs to the timid, oversensitive person.

The coquette has only a medium sized neck, but it supports a head that is forever being tossed and poised on one side or the other.

The neck that remains fairest and graceful in form for the longest time is that rather short, well rounded neck of the very affectionate woman.

### MODISH FALL WAIST.

Colored shirt waists are creeping in again, especially in the wool fall fabrics. They may be of any shade that harmonizes properly with the skirt with which they are to be worn. Sailor and surplice effects in both suit and shirt waists are popular and pretty. The illustration shows a neat and stylish sailor waist, the chemisette being very high at the neck.

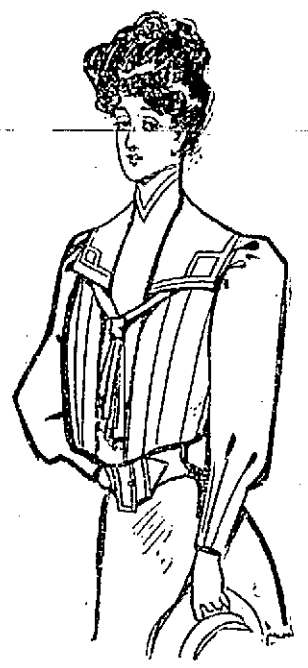

### TO DESTROY FLIES.

Poisonous compounds cannot be used to destroy flies without danger, but the following mixture is both efficacious and safe: Thoroughly mix together one teaspoonful of black pepper, two teaspoonfuls of moist sugar and two tablespoonfuls of cream. Place a little of this in a saucer where flies abound. It is a good plan also to wash the inside of window panes with a weak solution of carbolic acid, for this will prevent flies settling on them.

# Millionaire Women Public School Trustees

THIS time is notable for the number of women of independent fortune who have turned from mere idle amusement and set themselves to be helpful to their generation. It does not take a woman of brains long to find out that about the most empty and unsatisfying pursuit of all is making a business of pleasure. To Mrs. Emmons Blaine, recently appointed a member of the Chicago board of education, the realization came early, when her young husband, the favorite son of James G. Blaine, died in 1892. After three years of happy married life she was left a youthful widow, to plan her life and rear her little boy alone. She was Anita McCormick, daughter of Cyrus McCormick, and inheritor of $3,000,000. Her child, Emmons Blaine, was not robust, and her first thought was how to rear him properly. She was highly educated and intellectual, naturally looking below the surface of things. She had the splendid psychological faculty of putting herself in the place of other people and looking at conditions from their viewpoint. This was particularly true in case of those financially less fortunate than herself. Long ago it was said of her:

"She is always thinking of some way to help people."

When her son reached school age Anita Blaine thought many an hour over the question of where he should be instructed. No woman living is more thoroughly one of the American people than Mrs. Blaine, but her son was too delicate in health to endure the wholesome public school training. His mother visited school after school, searching out a place where she might enroll her boy as a pupil. She herself was wise enough to understand just what she wanted.

One day a lady in black called to visit the Chicago normal school. The principal, Colonel Francis Parker, was away that morning, but the teachers conducted the lady from room to room in the building. She noted everything with a discriminating mind and took her leave. She bought that day one of Colonel Parker's books on education and studied it. It did not take her long to decide that the right instructor for her boy was a teacher trained in Colonel Parker's normal school. Not long afterward that gentleman received a letter telling him that the writer had visited his school and desired him to call on her in reference to getting a tutor for her son. The letter was signed "Anita McCormick Blaine."

"I don't know her. Who is she?" said Colonel Parker. He was actually so rapt heart and soul in his work that he did not know the names of the very rich in his own town.

Well, the next step was that little Emmons Blaine was sent every day in a carriage from one end of Chicago to the other to attend the primary academic department of Colonel Parker's normal school. The next step after that, and the great one, was that Anita McCormick Blaine found her own work, the task which, when, at the end, she lays it down finished, she can point to and say:

"This is my justification for being born."

She founded a model normal school and placed Colonel Parker at the head.

It was called the Chicago institute and cost $500,000 to build. Mrs. Blaine herself personally assisted in the planning of the departments and of the buildings themselves. She made a study of pedagogy that she might know what was wanted. The object of the institute was to train every person who took its course to be an educational expert. Mrs. Blaine even put her teachers on a salary and sent them to Europe to study and travel a year in order to be better fitted for their work. To perfect her undertaking she allotted to the new teachers' college regularly the sum of $95,000 a year for its running expenses.

This noble school for teachers, which both its founder and its working head, Colonel Parker, were too modest to allow to be called by either of their names, is now connected with the department of pedagogy of the Chicago university, Mrs. Blaine still footing the bills. She is so quiet and so unostentatious in her philanthropy that surprisingly few people in America know of it.

The heart and mind of Anita McCormick Blaine, interested, through her son, in all that pertained to primary education, early turned to the children of those mothers who did not have millions of dollars to spend. Were these little ones being prepared in the best way to earn their own living in a world where labor competition is the fiercest and most merciless of all? No, they were not, wise educators declared. Industrial education, manual training, was the kind of learning needed to start them right. Thenceforward Mrs. Blaine studied industrial problems along with educational problems, the two, indeed, being inseparably connected.

The generous lady's summer home is in the Adirondacks. She saw the fine old Adirondack mountain folk become the servants of the rich summer cottagers and of the hotels. They ceased to try to get their living in the rugged ways to which they had been accustomed before the advent of the summer boarder and cottager and became in great measure mere hirelings and dependents. The thought of this was not to the liking of Mrs. Blaine. To establish more of a corps spirit among the mountain children, to make them thoughtful and intelligent and capable, she founded a summer school near her cottage for the children of the mountaineers. It is open during the season, days, evenings and Sundays. Its founder and supporter brought teachers from the Chicago institute to give instruction.

MRS. EMMONS BLAINE.

Mrs. Blaine is one of the few women of great wealth who manage their own financial affairs. This she has always done, having offices in a downtown building where she spends many hours and employs a very capable and wide awake girl secretary. Cyrus McCormick's daughter has inherited her share of his business ability as well as his money.

What manner of citizen this remarkable woman is may be judged from one incident in her life. A few years ago she appeared before the assessment board of Chicago and informed them that her property had not been correctly listed for taxes. The amount was much below what it should be, she declared, and she thereupon filed with them a list of the full value of all her personal possessions, simply saying, "I believe it is the duty of the rich to pay their share of the taxes."

And yet, with this woman beyond price living, moving and working in the cause of public education in Chicago, nobody ever thought of securing her for the board of education till Mayor Dunne appointed her.

In the east, at Roslyn, N. Y., that other millionaire woman public school trustee, Mrs. Clarence Mackay, has begun her work in the same liberal, enthusiastic way as Mrs. Blaine did in Chicago.

LUCY MAY IRWIN.

SENORA DE CASASUS, WIFE OF THE MEXICAN AMBASSADOR.

A beautiful woman is Senora Catalina de Casasus, wife of Senor Joaquin de Casasus, Mexican ambassador to the United States. Senora de Casasus has six children. She will necessarily figure prominently in diplomatic social circles because of the high place occupied by her husband. Ambassador de Casasus is one of Mexico's most scholarly men and a leading lawyer in his own land. He is also a friend and adviser of President Diaz.

## GIVE LITTLE GIRLS A CHANCE FOR LIFE.

A RECENT physical examination of the public school children in one of the most crowded tenement house sections of New York city showed that nearly half of them were defective in one way or another. A large percentage of them exhibited what is called "nasal breathing"—that is, when they inhaled and exhaled air it was with a hissing noise, showing the nose and lung passages to be obstructed. Many had ophthalmic eyes, shortness of vision, astigmatism or crossed sight. Another considerable proportion were more or less deaf, still others deformed.

This sorrowful start in life among the children of poverty is owing largely to two causes—defective nutrition and lack of pure air and sunlight. The poor little tenement girls were especially subject to ailment, for on them falls earliest and hardest the burden of life. Greatly indeed are the poor little women to be pitied, robbed as they are of childhood's first right—full physical development.

Doubtless the idea will be new to many women, but the girl children of the well to do have in many instances scarcely a better chance for life than the tenement house daughters, yet such is the fact. Many a mother who scorns to let her little girls play with a poor child is actually herself depriving these darlings of what they need more than anything else in life—sunlight and free, robust exercise in the open air.

About 5 o'clock of an afternoon in summer and autumn days people passing through the residential portions of any city or large town in this country will see on front steps rows of pale, small girls "dressed to kill" in white raiment with tight shoes, elaborate sashes and long, troublesome hair. In nine cases out of ten, when these poor little victims of a false civilization were permitted to join the melancholy, motionless front step brigade the last word each heard from her mother was a severe warning against doing anything that would spoil her clothes. The hapless, starched up puppets are posited there as much to show off their clothes as for anything else, merely to gratify their mistaken mothers' vanity. They have been kept in dark rooms all day because they were not "dressed up." When late in the daylight hours they are let out of confinement they are not allowed a child's natural freedom of motion just because, again, they are "dressed up." The full, healthful physical development of a glorious human being is sacrificed to the demonish moloch of clothes.

A city flat is no place in which to bring up children to begin. Neither is a city house of any kind, unless it has a back yard, where the mother of the future may skip rope, play ball, bean bag, tag and all merry, romping games, that, too, wearing as few garments as possible and those substantial and of durable color, allowing absolutely free movement of muscles. The small overall trousers which sensible mothers now permit their young daughters as well as sons to wear are wholly to be commended. The best results will be attained if in suitable weather the little one can go barefoot or wear only sandals, without stockings. Moreover, very little girls should have their hair cut short. Much suffering will thereby be spared them, their eyesight, temper and nerves will be improved and especially the growth of the hair will be promoted thereby.

Let the little girl have open air exercise at any cost. It is far better for her to be even a "regular tomboy" than to grow to maturity a weakling wisp with no sun in her blood and no lungs for holding the breath of life, turning later into a woman who is a mere mass of pulpy flesh full of ailments.

MARY GOULD LYTLE.

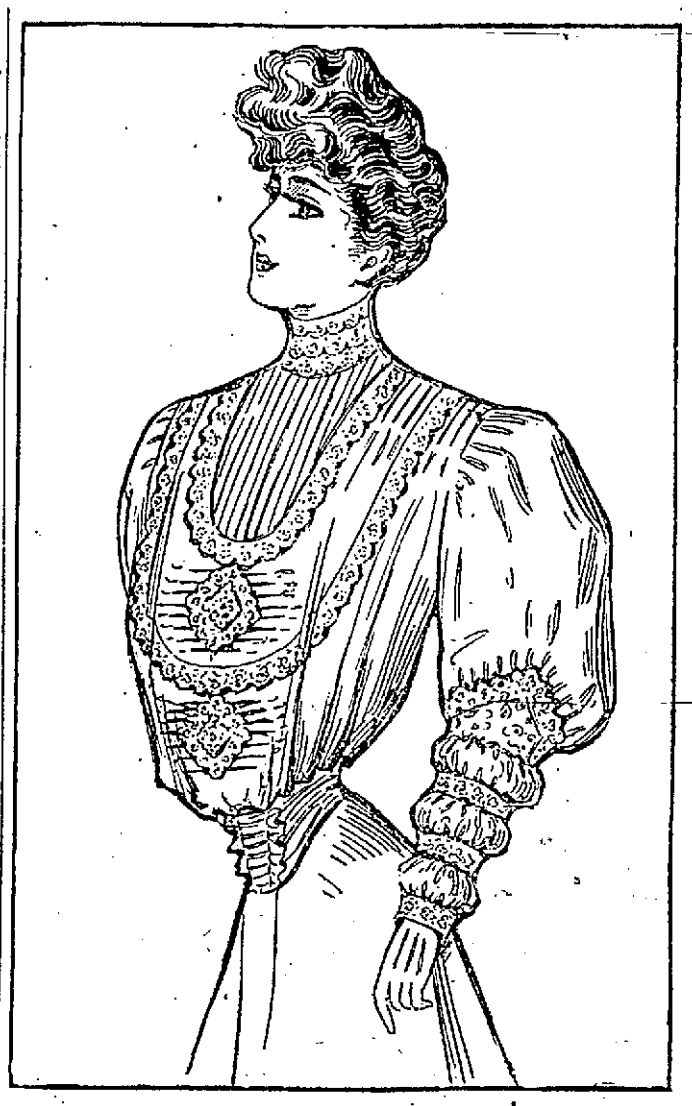

A PRETTY FALL WAIST.

The waist illustrated is one of the smart fall models. It is delightfully carried out in peau de soie silk in the new old rose shade. Transverse tucks are run in the double box plait, forming the fronts, which are trimmed about with Irish crochet lace in a U shaped design. The sleeves puffed from wrist to elbow finish with a turned back cuff of lace.

### HE HAD BEEN MARRIED TOO.

They had just been married and were on their way to spend the honeymoon. The bride was indifferent as to who saw her with her head resting on his shoulder. The bridegroom was also perfectly satisfied openly to squeeze her hand or encircle her waist when the inclination seized him. A little old man sat in front of them, and he looked around and smiled at the happy couple so often that the young husband finally said:

"We have only just been married, sir."

"So I thought," chuckled the old man.

"And we can't help being a little spoony, you know."

"No, of course not."

"It probably all seems very silly to an old fellow like you, though."

"Does it? Does it?" chuckled the old man. "Well, I can tell you it does not, then. I've been there three times already, and now I'm on my way west to get No. 4. Follow me up, and you'll get a few tips!"

# POPE'S MACHINE

## Was First in the Elimination Race

## TEST OF AMERICAN MADE AUTOS

## To Select Contestants for Vanderbilt Cup

MINEOLA, Sept. 23.—The start in the elimination trial race to select a team of five automobiles of American build to compete for the Vanderbilt cup on October 14, was made at exactly 5.30 o'clock this morning. Every hotel in the vicinity of the course was crowded last night and thousands of spectators saw the racers start on their journey.

Two of the expected competitors did not start. These were C. W. Matheson's forty horsepower machine, to be driven by Tom Cooper and T. A. Weidley's sixty horsepower racer, which was to have been driven by Carl Fisher.

Starting from here, the course was through Jericho, East Norwich, Brookville, Greenvale, Albertson, Lakeville and Hyde Park to the grand stand at this place. The distance was four rounds of 28.3 miles, the total distance covered being 113.2 miles. The first car to get away was A. L. Pope's sixty horsepower car, driven by Bert Dingley. A great cheer went up as it dashed away when the signal was given. The auto completed the first circuit in 35 minutes, 38 seconds. Dr. H. E. Thomas' ninety horsepower car driven by Joseph Tracey, finished the first round in 31 minutes and 27 seconds. Edward Haynes' fifty horsepower machine driven by Frank Nutt, finished in 35 minutes, 38 seconds, and H. S. Houpt's sixty horsepower car, guided by Mortimer Roberts in 30 minutes, 53 seconds. E. D. Shurman's forty horsepower car, Robert Jardine driver, and A. A. Pope's ninety horsepower automobile, driven by H. H. Lyttle, passed the grand stand after completing the first circuit, together.

The first mishap occurred to R. H. White's forty horsepower machine, driven by Walter White. It made too quick a start and broke the main toggle, the universal joint driving shaft and had to stop an eighth of a mile from the start. It was delayed for 29 minutes. There happened to be a touring car near and the toggle was quickly taken out of it and placed in the racing machine. The latter again got into trouble at Bulls Head and once more stopped.

H. S. Houpt's machine was also in trouble, the battery shell breaking, but it lost no time.

Elapsed time on first round: Shurman, 31 minutes 44 seconds; Pope 28 minutes, 44 seconds; Col. E. H. Green's sixty horsepower car, driven by W. F. Winchester, 36 minutes, 46 seconds.

R. H. White's machine went off the course at Bulls Head at 7.19 o'clock

A. L. Pope's car driven by Dingley, finished the race in two hours, 50 seconds, Edward Haynes' car in two hours, 23 minutes, 32 seconds, Dr. H. E. Thomas' car in two hours, 17 minutes, 49 seconds, E. D. Shurman's car in two hours, 19 minutes 18 seconds.

## THE MATHEWS

### HELD A SOCIABLE LAST NIGHT IN THEIR HALL.

The regular meeting of the Mathew Temperance Institute was held last night in their hall in Central street and arrangements were made for the carnival which will be held in the new hall in Dutton street during the month of November. Over 200 members of the society were present while 250 young ladies were also present.

President Donoghue presided at the business meeting and outlined the objects of the carnival. Rev. George Mullin, the spiritual adviser of the society, also spoke and pledged his active efforts in aid of the carnival. The meeting adjourned to meet next Friday night.

A social dance followed the meeting with the Manhattan orchestra furnishing the music. Henry L. Thomas was floor director and his assistants were Daniel McKenna, George Hunt and Jeremiah Connors.

The heads of committees so far as they have been decided upon for the carnival are: Ice cream, David A. Hartnett; candy, James F. Rourke; lemonade, Michael F. Lawn. There is already great rivalry between the different committees and the carnival seems already an assured success.

The bowling league held a meeting last night at the C. Y. M. L. rooms in Suffolk street. The tournament will open if possible in the next two weeks at Les Miserables' alleys. The Knights of Columbus replied favorably to the league's communication about joining the tournament.

FRESH BOILED LOBSTERS, 25c A POUND TODAY AT THE TARPON, 124 CENTRAL STREET.

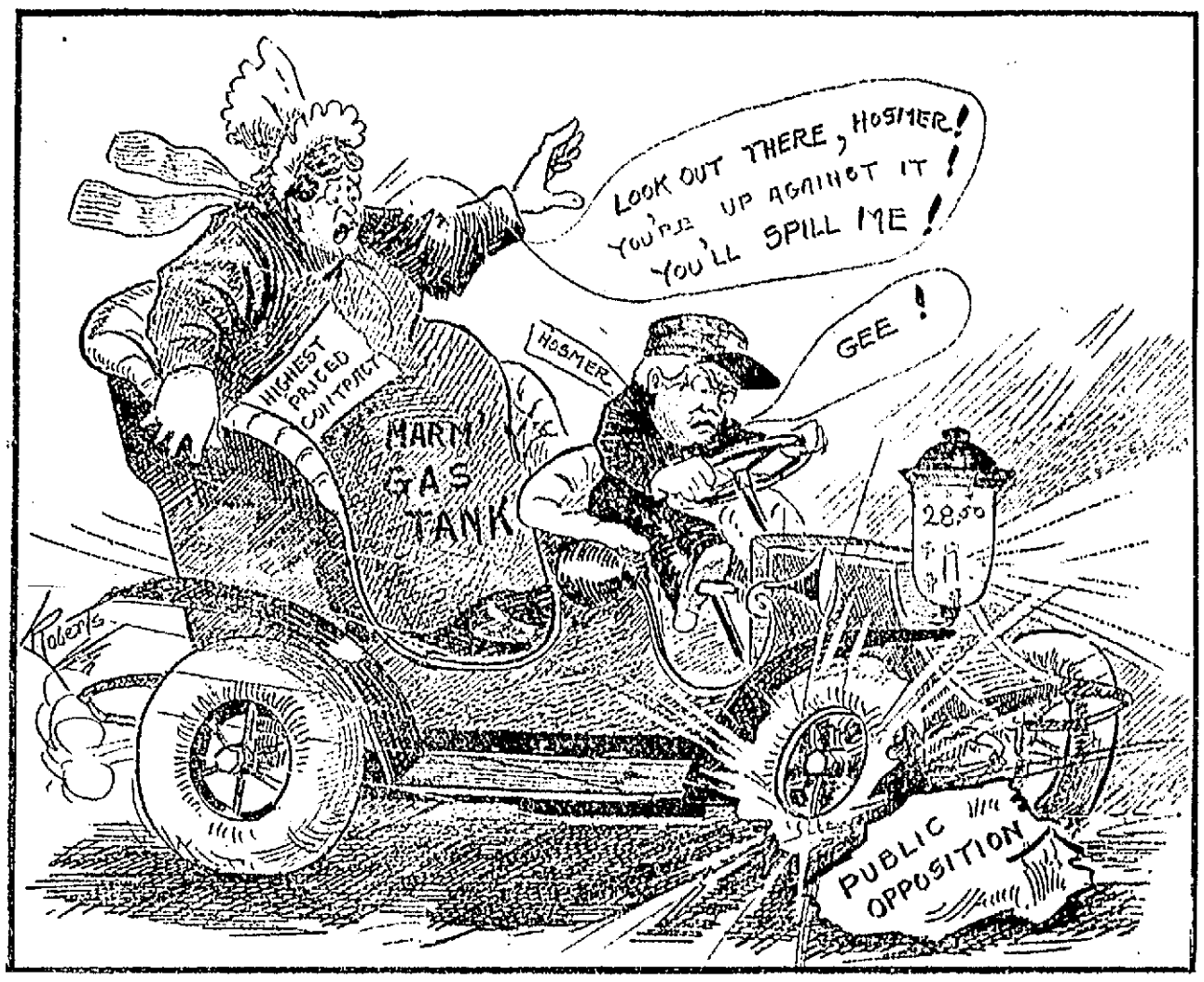


ANOTHER HIGH PRICED "GAS MACHINE" COME TO GRIEF.

# CAUCUSES ARE NEAR

## Nominations For State Ticket Next Tuesday

### Nearly All the Contests Are Among the Republicans—Some Bitterness Appears in a Few of Them—Republican County Convention Called in Cambridge Oct. 4

The caucuses for nominations for the state election will be held by both parties in this city on next Tuesday, Sept. 26th, under the joint caucus act accepted by the voters of this city, last year. The caucuses will open at noon and remain open until 9 o'clock at night.

The precinct officers appointed by the mayor will officiate, as on election day, and each voter's political affiliation appears beside his name on the check list and he will be given a democratic or republican ballot as his name calls for.

Barring the head of the ticket the republicans have contests for about every office and some of them are of a lively nature. The hottest of all appears to be that for attorney general, though so far as Lowell is concerned, that contest has been amicably settled by a compromise, as a result of which Sanderson gets 22 and Champlin 18 of the 40 Lowell delegates. The republican contest for lieutenant-governor appears to have attracted but little attention in this city though Draper is the favorite with the rank and file.

The councillor convention promises to be an inharmonious affair as the result of the candidacy of Ex-Senator Fletcher of Westford after the Watson leaders of this end of the district had promised Alfred E. Cox of Malden their support, last year. It was agreed that Fletcher would not fight Cox in Malden or Everett and that Cox would not bother Fletcher in Lowell or vicinity but many Lowell republicans believing that Mr. Cox has been unfairly used in the contest have taken up his cause here regardless of any agreement that may have been made and they appear to have the Fletcher men on the run. A morning paper today heads its obituary column with a big boom for Fletcher which to the superstitious ones may be an ominous sign. Cox delegates have been filed in this city and the Cox supporters here are confident that the Malden man will make a showing here.

Very little is heard of the sixth senatorial contest here because only two wards are in the district, wards five and nine, but there appears to be a slight undercurrent moving against Senator Clark of Wilmington in the interest of Hon. J. F. Grimes of Reading. The movement is among the working people who have been asked to consider Senator Clark's attitude on labor measures before casting their ballot. Senator Clark they claim has worked against all measures intended to advance the interests of the wage earners, a contention which if proven in a community like this would surely bring about a candidate's defeat.

The seventh senatorial district has the only local democratic contest on the list. The candidates are Fred H. Rourke and Col. James H. Carmichael, two great vote getters. They have been conducting a quiet and friendly campaign entirely free from any of the elements that tend to leave soreness behind them. Each has made a personal canvass as extended as possible and each has a campaign committee at work.

On the republican end Rep. Horton H. Hilton and Rep. Cecil L. Adams, two popular young men are making a lively hustle, in the nature of personal canvasses. It is an even thing between the pair. Down town one hears Adams generally picked as the winner, but down town is the bailiwick of Adams. In the Highlands one hears Hilton picked on all sides.

The campaign committee assisting Fred H. Rourke, respectfully submits that in his canvass there is a general alignment of the younger voters of the district among the Rourke forces in the contest. Mr. Rourke's career, while he is yet a young man himself, is a shining example to the young men growing up after him. Starting in with a capital of integrity, pluck and perseverance he has been eminently successful both in business and politics and is one of Lowell's recognized leading business men. Mr. Rourke, likewise, has been instrumental in giving more than one worthy young man a start in life and hence his candidacy appeals strongly to the young voters of the city. But to the older and more experienced his record at city hall and in the legislature carries the stamp of honesty and freedom from the grafting proclivities so objectionable in a candidate.

### RALLYING COMMITTEE.

In the representative field the democrats have no contests whatever. In the 25th and 26th districts the republicans have two lively contests. In the 25th Rep. Bradbury, and Messrs. Mitten, Parker, Greenwood and Grant are struggling for two places, while in the 26th, Rep. Hibbard and Charles J. Weir, J. Henry Collins and John T. McCoy are after the three places. In each of these districts the democrats have hopes of getting in.

Mr. Parker, candidate for the legislature in ward eight states that his list of delegates to the representative convention are also pledged to Rep. Rolfe Bradbury. 'Tis well for Mr. Parker, from all accounts, that he has included Bradbury.

The republican county convention will be held at Institute hall, Cambridge, on October 4, at 10.30 o'clock in the morning. The credentials signed by the county committees are the only ones that will be accepted from delegates. The usual city clerk's certificate appears not to be sufficient at this convention. The convention will nominate a candidate for County Commissioner, Registrar of Probate and Insolvency for the unexpired term, and members of the County Committee for one year.

## NATURE'S WARNING

### Lowell People Must Recognize and Heed It.

Kidney ills come quietly, mysteriously. But nature always warns you through the urine.

Notice the kidney secretions.

See if the color is unhealthy—

If there are settlings and sediment.

Passages too frequent, scanty, painful.

It's time then to use Doan's Kidney Pills.

To ward off Bright's disease or diabetes, Doan's have done great work in Lowell.

J. J. Dignam, locksmith, of 67 Concord st., Lowell, Mass., says: "I had kidney trouble for a year or more and some of the attacks were so acute that when I dropped one of my tools on the floor I could not stoop to pick it up. The kidney secretions were in a horrible condition, too frequent at night and bad in color and odor. I was advised to try Doan's Kidney Pills and I procured a box at Ellingwood & Co.'s drug store. After a few doses I noticed they had gone to the root of the trouble. In three days the pain in my back had disappeared and later on the secretions regained their natural color and the too frequent action was checked. You need not be afraid to send anyone to me as a reference, for I consider Doan's Kidney Pills are worth their weight in gold."

For sale by all dealers. Price 50 cents. Foster-Milburn Co., Buffalo, New York, sole agents for the United States.

Remember the name—Doan's—and take no other.

## MORE ARRESTS

### 22 PERSONS TAKEN BY JAPANESE POLICE.

TOKIO, Sept. 23.—Following drastic domiciliary visits of the prosecutors and judges of the preliminary court yesterday to the office of the newspaper Niroku and the residences of its editors and other places, 22 arrests were made during last night and early this morning. Among those arrested are two persons closely connected with the Niroku. The others are mostly workmen. It is believed that the charge on which the arrests have been made is that if instigating the recent riots.

## PERSONALS

Ex-Senator and Mrs. Joshua Holden have cards out announcing the coming marriage of their daughter Natalie Frances to Joseph Lovejoy on Wednesday, Oct. 4, in Emmanuel church, Boston, at 4.30. A reception will follow at the family residence on Gloucester street.

Rev. Dr. George E. Martin of the Kirk Street church was the officiating clergyman yesterday at noon at the marriage of Dr. Nathaniel W. Faxon and Miss Marie B. Conant, daughter of Mr. H. I. Conant of Boston, performed in the New Old South church, Boston.

Mrs. J. W. Bennett and Miss Ethel Bennett are spending a few weeks with friends in the city.

Mr. Arthur Barnes of Huntington street has returned to Dartmouth college.

Miss Ruth Wilder of Huntington street has returned to Vassar college.

Mr. and Mrs. Charles Francis of Davenport, Ia., are visiting Mrs. William H. White of 250 Nesmith street.

Mr. and Mrs. C. E. Meader and the Misses Meader returned Thursday from a weeks' automobile trip through the White Mountains.

Mr. and Mrs. George Littlefield of Bangor, Me., have been visiting Mrs. Littlefield's brother, Mr. Norman Phillips, at Littleton.

Mr. Eugene S. Hylan closed his summer residence at North Scituate on Thursday, and his family has returned to the city.

Miss Violet Stocks has returned to Smith college for her junior year, and Mr. Carl Stocks has resumed his studies at Worcester Polytechnique, where he is also a junior.

Miss Louise M. Campbell has been one of a house party of young women in Washington, N. H.

Mrs. A. M. Paxson has returned from a pleasant vacation spent at Pemaquid.

Mrs. C. M. Thurlow and Miss Louise Thurlow, who have been spending the summer in Plainfield, N. J., have returned to the city for the winter.

Lieutenant Colonel Philip Reade and Mr. Parker Tucke have returned from a month's fishing and hunting in Maine.

Mr. R. J. Butcher has returned from Rye beach.

Mr. and Mrs. J. S. Hastings have been spending two weeks at Salisbury beach.

Mrs. M. E. Pullen is at home from a pleasant time at Hill, N. H.

Mr. and Mrs. Harry R. Rice have closed their summer residence at Juniper Point.

Mrs. Charles Hill has returned from Bailey Island.

Mr. and Mrs. H. E. Gray have returned from West Alton.

Mrs. C. E. Collins has returned with her family from Hampton beach, where they have spent the summer.

Mr. and Mrs. Samuel McCord have returned from St. Agnes, P. Q.

Mrs. S. W. Churchill is at home from Alton Bay.

Mr. M. T. Griffin has gone to Rockport.

Mr. Fred Horne's family has returned from their cottage at Beachwood, Me.

Mrs. George M. Harrigan has returned from Minot, Mass.

Miss Margaret Gorman is a student at the Lowell Commercial College.

LOBSTERS, 25c TODAY AT THE TARPON, 124 CENTRAL STREET.

MUSIC OF ERIN
BRILLIANT LECTURE
—By—
REV. JOHN FITZPATRICK, O. M. I.,
Orator, wit, musician and vocalist.
ASSOCIATE HALL,
TOMORROW EVENING, SEPT. 24,
Song illustrations by the lecturer, a quartette, harpist and Irish piper. Under auspices of the Irish League.
TICKETS - - - - - 25c and 50c
For sale at Box Office after 2 p.m. tomorrow and 321 Central street today.

SOMETHING NEW FOR YOU
Yes, several new things in the line of fancy baked foods. Some that will appeal to you at once. We want you to tell us what you think of them. They are ready for you, will you try them?
Harry Richardson
Merrimack Sq. Tel.

Quality, Then Price.
A Special Sale of Chic Muslin Underwear begins here next Monday morning. See Sunday and Monday papers for details.
The White Store
114 Merrimack St. 116

LOWELL, SATURDAY, SEPT. 23, 1905.
A. G. POLLARD & CO.
"The Store for Thrifty People"
A Rousing Old Sale of
Household Articles
is going on in the house furnishing section. The greatest bargains ever offered in Wooden Ware, Tin Ware, Enamel Ware, China and Glass Ware, at one price.
Only 19c
MERRIMACK STREET BASEMENT
Great Bargains in
Men's and Boys' Furnishings
An entire furnishing goods store stock is on sale in our underprice basement at about 50c on the dollar. Men's Suits and Odd Trousers, Boys' Suits, Underwear, Ties, Collars and Cuffs, Hosiery, Suspenders, etc.
PALMER STREET BASEMENT
MEN'S SAMPLE HATS
1000 Derby Hats—new blocks, new shades. The biggest value in Lowell $1.50 to $3.00 grades—
Only $1.29 Each
MIDDLE STREET SUBWAY
A. G. POLLARD & CO.

BOSTON PAINLESS DENTAL CO.
Room 16, Runels Building, Merrimack Square.
Lowell's Only Painless Dentists
$5.00 FULL SET Guaranteed
No Pain
Unequalled or approached by any in
STRENGTH OR NATURAL APPEARANCE.
'Tis a strong statement, but no statement can be too strong when it gives but simple facts, and those facts in few words represent all that is Premier in Artificial Teeth.
REASONABLE—RESPECTABLE—RESPONSIBLE.
LADY IN ATTENDANCE.

REAL ESTATE BARGAINS
A 2-tenement house, rents $156 year, only .....$1,000
Two fine cottages, together rents $240 year, only.....$1,800
Swell 6-room cottage, $200 down, only.....$1,400
Fine 2-tenement house, rents $216, only .....$1,850
Best 6-tenement block in city for investment.
Fine cottage and barn, 1½ acres, good land, very low.
Several other good chances on my books.
Fire, Life, Accident and Sickness Insurance in the cleanest and best companies.
Call in the evening or write for full particulars.
M. J. SHARKEY
Insurance and Real Estate
Swan's Building 26 Central Street

Christian Hill Terrace. Building Lots. Low Prices. Easy Terms
This land is one minute's walk from the electric cars. The lots are ample in size for building purposes, clean and dry. New streets are being built and many improvements made on the land, suitable restrictions as to cost of buildings, and set back from street line, in order to make Christian Hill Terrace a desirable place for a home-site. Many lots are already sold.
LOW PRICES! EASY TERMS!
Ten per cent. of the purchase price down and ten dollars per month on the balance. A liberal discount will be allowed for cash. WARRANTY DEEDS. TITLE GUARANTEED. Come today and look the property over. Take a Christian Hill car and get off at Eleventh Street or Methuen Street. The land is one block east of Beacon Street. Agents on the land every week day and Sundays to show the lots.
Office Open Evenings Till 9 O'Clock. T. B. MUNROE & CO. Room 5, Howe Block

TRAINS TO AND FROM BOSTON

SOUTHERN DIV. From Middlesex St.

| To Boston. Lve. | Arr. | From Boston. Lve. | Arr. |
|---|---|---|---|
| 5.45 | 6.50 | 6.00 | 7.04 |
| 6.25 | 7.40 | 6.25 | 7.26 |
| 6.39 | 7.30 | 7.34 | 8.34 |
| 6.47 | 7.53 | 8.15 | 8.59 |
| 7.01 | 8.00 | 9.03 | 9.57 |
| 7.21 | 8.00 | 9.29 | 9.57 |
| 7.31 | 8.51 | 10.00 | 10.37 |
| 7.48 | 8.53 | 10.12 | 11.30 |
| 7.52 | 8.53 | 11.30 | 12.07 |
| 8.37 | 9.40 | 12.00 | 12.56 |
| 9.31 | 10.19 | 1.00 | 1.37 |
| 11.07 | 12.02 | 1.15 | 1.42 |
| 11.43 | 12.24 | 2.00 | 3.01 |
| 12.14 | 1.00 | 3.00 | 3.37 |
| 1.54 | 2.30 | 3.30 | 4.00 |
| 2.35 | 3.18 | 3.47 | 5.00 |
| 3.47 | 4.30 | 4.14 | 5.50 |
| 4.04 | 4.45 | 5.00 | 5.37 |
| 4.26 | 5.30 | 5.35 | 6.23 |
| 5.02 | 6.15 | 5.47 | 6.14 |
| 5.49 | 7.00 | 6.14 | 7.30 |
| 6.12 | 7.35 | 7.35 | 8.08 |
| 7.31 | 8.15 | 8.30 | 9.08 |
| 8.39 | 9.51 | 10.30 | 11.34 |
| | | 11.20 | 12.21 |

WESTERN DIV. From Middlesex St.

| To Boston. Lve. | Arr. | From Boston. Lve. | Arr. |
|---|---|---|---|
| 6.35 | 7.35 | 7.20 | 8.31 |
| 8.00 | 8.34 | 8.25 | 10.33 |
| 9.25 | 10.33 | 10.50 | 11.40 |
| 10.55 | 12.00 | 11.50 | 1.05 |
| 12.05 | 1.07 | 3.15 | 5.15 |
| 12.42 | 1.10 | 3.30 | 4.30 |
| 2.25 | 3.32 | 4.50 | 5.50 |
| 3.10 | 4.00 | 6.05 | 7.02 |
| 3.55 | 5.00 | 7.35 | 8.45 |
| 5.05 | 6.46 | 9.40 | 10.33 |
| 6.15 | 7.10 | *11.15 | 12.11 |
| 7.00 | 8.00 | | |
| †8.30 | 10.20 | | |

* Runs to Lowell Wednesdays and Saturdays only.

SUNDAY TRAINS

WESTERN DIVISION

| | | | |
|---|---|---|---|
| 8.15 | 9.25 | 8.00 | 9.13 |
| 12.10 | 1.15 | 12.00 | 1.00 |
| 2.35 | 4.50 | 3.05 | 6.20 |
| 5.30 | 6.50 | 6.40 | 9.47 |
| 8.43 | 9.42 | | |

SOUTHERN DIVISION

| | | | |
|---|---|---|---|
| 6.30 | 7.30 | 9.00 | 10.00 |
| 7.23 | 8.05 | 9.03 | 10.37 |
| 8.48 | 9.49 | 11.33 | 12.07 |
| 9.20 | 10.15 | 1.00 | 1.37 |
| 2.25 | 3.27 | 5.00 | 1.38 |
| 5.10 | 6.00 | 7.33 | 8.09 |
| 6.18 | 6.55 | 8.33 | 9.04 |
| 7.31 | 8.15 | 9.00 | 10.02 |
| | | 10.15 | 11.19 |

## LOCAL NEWS

Tobin's Printing—Associate Bldg. Tel.

Hire your hacks at O'Donnell's stables. Tel. 439-4.

J. J. Cluin Co., expert watch repairers, 19-23 Palmer street.

When placing insurance consult J. F. Donohoe, Donovan Bldg. Telephone.

LOBSTERS, 25c A POUND TODAY AT THE TARPON, 124 CENTRAL ST.

Writing Tablets LAWLER'S 79 Mar'k St.

THE NEW LINE Lowell to New York $2.80 Via Fall River

Tickets at Murphy's Ticket Agency, 18 Appleton St.


**Piles Piles**

We will warrant a cure. We mean just what we say. If 1721 Pile Cure does not cure you we will pay you your money back. It has cured hundreds right in this city and it will cure you, if it does not it will cost you nothing.

Remember and call for

1721 PILE OINTMENT

and take no other.

SOLD AT

Goodale's Drug Store

CARPENTER WORK

Let us submit estimates on your work whether the job be large or small.

E. W. DOUGLAS

147 ROCK STREET

Telephone 1092-13.


## IRISH LEAGUE

ACTS ON DEATH OF MR. COLLINS—DISTINGUISHED GUESTS.

The United Irish League held a meeting last evening and heard final reports upon the arrangements for the lecture by Rev. Fr. Fitzpatrick, O. M. I., tomorrow evening. The following were appointed ushers: William Mooney, Patrick Connolly, Arthur Livesy, Christopher Mitchell, John Balfrey, P. F. Roche, John McMenamin, Michael Nelon, Frank McCluskey and John Bourke. A letter was read from Hon. T. H. Fitzgerald of Boston, stating that although he had to go to Burlington, he would endeavor to be present during the evening. An invitation was also extended to Very Rev. Fr. Fallon, O. M. I., provincial of the Oblate Order, and he will probably attend, as he is now visiting the Immaculate.

The committee will meet at 2 p. m. at Associate hall tomorrow.

Before adjourning a committee was appointed to draw up resolutions on the death of Hon. P. A. Collins, and report at the next meeting.


Tell Your Husband You Want

The Boston Daily Globe, so that you can have the daily bill of fare for three practical meals and the valuable cooking recipes. A cook book every day.

WANTED—Men everywhere, good pay; to distribute circulars, adv. matter, tack signs, etc. No canvassing. National Adv. Bureau, Chicago.

Charles E. Dickson

HABERDASHER

will open the store at

62 Central Street

Saturday, Oct. 7th, 1905

This is the time to purchase your

Wall Paper

We have all the latest designs at the lowest price at

DWYER & CO.'S

47 ANDOVER STREET

Big Bargains for Everybody.

REMOVAL

GEORGE P. GREEN, the plumber, has removed from Market street to 62 Middle street, where he will give immediate attention to all orders. Satisfaction guaranteed.

MONUMENTS AND MEMORIALS

of all descriptions in granite, marble and bronze. Our manufacturing plant has the most modern power equipment and every labor saving device.

GUMB BROS.

Corner Gorham and Anderson streets, near Edson cemetery. Telephone 396-3

C. F. KEYES Auctioneer

Real Estate, Public Auction and Private Sale

Office, 52 Central Street, Lowell, Mass.

OPEN EVERY EVENING. TELEPHONE 1485.

Saturday, Sept. 30, 1905 at 3 o'clock

ABSOLUTE SALE AT PUBLIC AUCTION OF A SEVEN ROOM COTTAGE AND ABOUT 3400 SQUARE FEET OF LAND AT NO. 31 BY STREET, CENTRALVILLE.

Having accepted a position a short time ago in Fitchburg compels me to offer at public auction on the premises, regardless of the weather, my cosy little cottage home and about 3400 square feet of land. The house consists of seven rooms, high studded, well lighted and very conveniently laid out. There is a parlor, sitting-room, dining room, kitchen, pantry and water closet on the first floor, and three good sized chambers on the second floor. The house is in excellent shape inside and out, having been built but a few years and has large piazzas on the front and side. The lot contains about 3400 square feet, is very level and dry, and has a good yard, all sodded. The sewer has been lately put through By street, and I have paid the assessment on the same, but on account of moving away did not connect it to the house. Now it will pay someone of moderate means to look this nice little home over. A large part of the purchase money can remain on mortgage at 5 per cent. In fact it would not take a great deal of money for the right one to make a start on a home of his own. By street runs from Hildreth street to Baker avenue, and is in a neighborhood where most every one owns their own little home.

Now remember the date, and that it will be absolutely sold to the highest bidder.

Terms: $150 must be paid to the auctioneer as soon as the property is struck off.

By order of

E. CLEVELAND,
Fitchburg, Mass.

A Bargain for Some One at Private Sale

A TWO-TENEMENT HOUSE AND ABOUT 2000 SQUARE FEET OF LAND ON BOWERS STREET.

This property has been put in first-class shape inside and out by its present owner. The tenement on the first floor has four large rooms, pantry and water closet, and rents for $2.50 a week. The upstairs tenement consists of five rooms and bath. This tenement is unoccupied at present, as I have just finished the alterations.

Now I consider this a grand opportunity for some poor man to make a start for himself, and a two-tenement house of this kind is the best investment he could make.

In order to make a quick sale I will sell it for $2150 free and clear. $500 down, balance can remain on a mortgage at 5 per cent. I have placed this property in the hands of C. F. Keyes, 52 Central street. First come, first served.

John M. Farrell - Auctioneer

OFFICE 162 MARKET STREET. TEL. 1147-5.

Friday Sept. 29, 1905 at 9.30 o'clock A. M.

AT THE F. L. PEABODY FARM, PELHAM, N. H.

I will sell at Public Auction, the Farm, Stock and Tools. A full description will be given in this paper in lots.


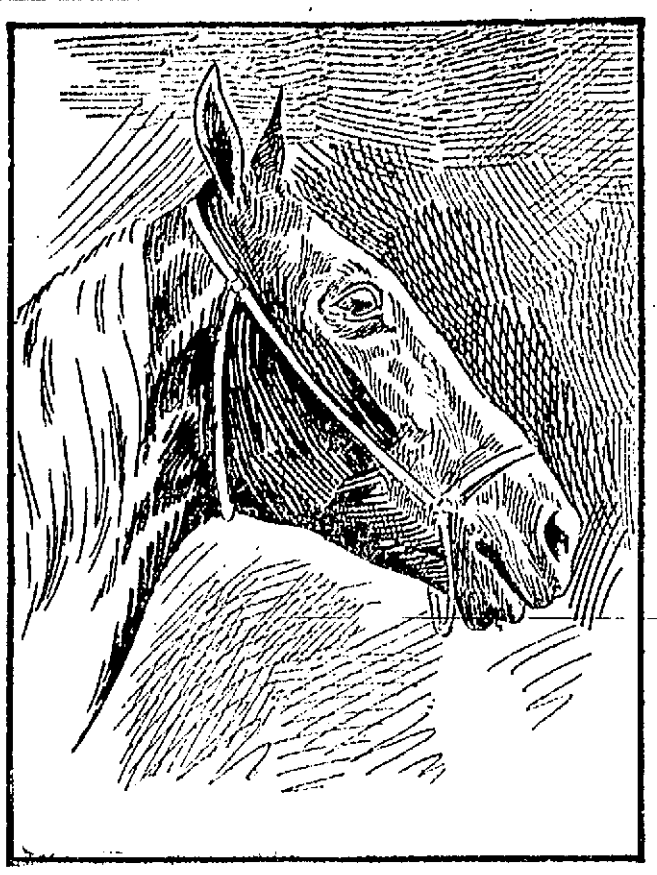

AUDUBON BOY.

## AUDUBON BOY

### Equals the Record Mile of 1.59 1-4

### NEW RECORD FOR THE HALF

### Sweet Marie Also Tried for Record

BOSTON, Sept. 23.—Audubon Boy is the greatest pacer that the turf has known. This the handsome chestnut stallion clearly demonstrated at Readville yesterday afternoon. Starting to beat 1.59¼, he placed his name beside that of Star Pointer and Dan Patch. He also established a new world's record by pacing the first half in 57½ seconds, a 1.55 gait, the greatest flight of speed ever shown by a harness horse.

The weather was simply perfect, and when the stallion was sent away hardly a particle of air was stirring. The track, however, was not at its best, not having thoroughly dried out after the rain. A fair sized crowd of spectators was present, but it was not as large as was expected.

There was no wind shield or pacemaker in front of either Sweet Marie or Audubon Boy when they made their trials against Father Time; indeed, the pacemakers and prompters were very much behind all the time. Indeed, the failure of both horses to beat the mark which they tried for can be laid to the absolute failure of the pacemakers. Audubon Boy paced the most wonderful mile that has ever been seen, and his failure to beat the record was no fault of his.

In the first place, his driver and owner, James Gatcomb, rated him badly. Just think of it, the first quarter in 29 seconds, a 1.56 gait, and the second quarter in 28½ seconds, a 1.51 clip. This brought the chestnut stallion to the half in 57½ seconds, a rate of speed that had never been shown before by a harness horse.

The stallion, however, showed no signs of weakening until his running prompter, who had laid at his wheel to this point, dropped back and showed unmistakable signs of having had enough of it. When the runner fell back Audubon Boy perceptibly slackened his stride and it took him 30 seconds to cover the third quarter. This brought him to the three-quarter pole in 1.27½ and gave him 31½ seconds to come the final quarter in and still beat Star Pointer's record of 1.59¼.

At the head of the stretch, Hard Palmer, with Phalin, made an attempt to push the stallion up and bring him home, but the mare broke away and was of no benefit to the stallion. At the draw gate Catcomb called upon the lion hearted grandson of Alcyone and he responded magnificently, but this was his last effort and he slowed up just enough in the last few yards to prevent his wresting from Star Pointer the title of being the champion unpaced pacer.

It was a magnificent exhibition of speed and stamina and although the best he did was to tie the record, everyone came away after Audubon Boy's mile more than ever convinced that he is the fastest harness horse yet produced.

He would certainly have beaten the record had he been driven to the half in 59s instead of 57½s, and had he had the aid of a good prompter from the half home he would undoubtedly have succeeded, even after that heartbreaking first half. It was unfortunate, but the exhibition of speed which he made in the first half was worth going miles to see.

If something of a mess was made of Audubon Boy's trial, that of Sweet Marie was even worse. That good old runner, with a half in 57½ seconds under his belt, was to be pitied when he was sent out to pace the big daughter of McKinney. McDonald scored the mare down several times before he was satisfied that she was going just right. When he finally nodded for the word she was moving like a well oiled piece of machinery.

With the prompter at her wheel, she stepped to the quarter in 30 seconds. Midway between the quarter and half the pacemaker gave in his resignation and the mare was left to herself. Just after passing the half she made a break. It was only momentary, however, but another mistake just after passing the five-eighths pole destroyed all chance of a winning performance and McDonald pulled her up.

After a wait of 15 minutes the mare came out for another trial. This time an automobile was engaged to help out the running pacemaker, and a young man who was riding a pony that they said could "go some" was also pressed into service.

This time the mare went to the quarter in 30¾ seconds. Here the regular pacemaker dropped back and the young man with the pony picked the mare up and did good service for about 100 yards, when he, too, displayed distress signals. Sweet Marie reached the half in 1.01¼.

It was now the time for the automobile to do its stunt, but the one selected was decidedly short of speed. The machine started an eighth of a mile back of Sweet Marie and finished in the same relative position. This left the big mare to come home alone and, as was to be expected, she loafed with Alta McDonald, and although the mile was in 2.05½, hardly took a long breath when she pulled up at the finish.

Sweet Marie was right good yesterday. In the second heat she appeared to be well on her stride and going smooth at the half in 1.01¼, and had she been properly paced the last half would undoubtedly have finished the mile in 2.03 or better. It was the first time the mare was ever started against time, and when her pacemaker fell back she naturally would not try.


The BEST is not THE BEST when badly served. If you have good lenses in an ill-fitting frame, or a good frame with ill-fitting lenses your

EYES

do not receive the benefit they should.

THE BABBITT CO.

OPTICIANS

BON MARCHE BUILDING

Suite 19. Take Elevator.

Attention! H. S. R.

The Merrimack Clothing Company is prepared to furnish High School Regiment Uniforms of all wool, fast color blue cloth for all privates and non-commissioned officers at special prices.

The blouses are of regulation cut, well made, and lined throughout. Trousers of same goods and shapely in cut.

All garments fitted same as our regular clothing.

Privates' Uniforms

Blouses of regulation cut, $3.75
Trousers, $2.75
Caps, with H. S. R. in gilt, $1.00

All Corporals

Blouses, with chevrons of best white broadcloth $4.25
Trousers, with stripes of best white broadcloth $3.25
Caps, with embroidered wreath and silver cord, $1.75

All Sergeants

Blouses, with regulation chevrons, $4.50
Trousers, with 1 1-2 inch stripes, $3.25
Caps, with embroidered wreath and silver and gilt cord, $1.75

The Merrimack Clothing Co.

Across From City Hall

Falling Hair Don't let your hair get away from you!

Hold it! Hold it, hard! Not much strength required. Just enough to decide you will use

Ayer's Comatone

The one special thing it does for ladies—"Checks falling hair."

The latest product from the Laboratory of the old established house of the J. C. Ayer Co., Lowell, Mass. Ask your druggist to show it to you. Two sizes.


## MUSIC OF ERIN

PROGRAM OF TOMORROW NIGHT'S LECTURE.

During the lecture by Rev. Fr. Fitzpatrick, O. M. I., at Associate hall tomorrow evening the following program will be given. Harp selections, Mrs. John W. McEvoy; "The Wearing of the Green" David P. Martin; "Erin the Tear and the Smile," Messrs. P. P. Haggerty, James A. Murphy, Thomas P. Boulger, David P. Martin; Irish Folklore songs, Mr. Thomas P. Boulger; Love's Young Dream, quartette; "The Valley Lay Smiling Before Me," Mr. P. P. Haggerty; "Believe Me of all Those Endearing Young Charms," quartette; "The Minstrel Boy" and the "Meeting of the Waters," Rev. John Fitzpatrick, O. M. I.; Irish airs on bagpipes, William Toohey; accompanist, Mrs. Hugh Walker. The doors will be open at 7 o'clock. Those who have heard this lecture by Fr. Fitzpatrick say it is the best ever delivered on the subject in this country.


Undertakers

J. F. O'DONNELL & SONS

Funeral chapel and morgue connected with the establishment.

324 MARKET STREET

Telephone 439-3.

JOHN W. McEVOY

Counsellor-at-Law and Public Administrator

137 Central St. Tel. 639-4.

If you want help at home, or in your business, try The Sun "Want" column.

JAMES E. O'DONNELL

Attorney-at-Law

HILDRETH BUILDING, LOWELL.

JOSEPH E. LOUGHRAN

ATTORNEY-AT-LAW

6 Hildreth Bldg. Lowell, Mass.

McINTIRE & WILSON

Beg leave to announce that they have removed their law offices from Barristers hall, to Suite 12, third floor, Hildreth Building. Take elevator.

Telephone 1412.

Chas. H. McIntire. Wm. H. Wilson.

JOS. F. DONOHOE

Real Estate and General Insurance

Rooms 46-47 Donovan Bldg., 267 Central St., Lowell, Mass. Tel. connections.

J. J. O'Connell J. J. Cashman

J. J. O'CONNELL & CO.

Funeral Directors

1010 Central St. Davis Sq.

Telephone Connection

F. G. McGREGOR, - Auctioneer

OFFICE, ROOM 7 HILDRETH BLDG. TEL. 889-3; RES. 73-4.

Saturday Afternoon, Sept. 30 at 4 o'clock

POSITIVE SALE AT AUCTION TO SETTLE ESTATE OF ONE-HALF OF A TWO-TENEMENT HOUSE AND ABOUT 5000 SQUARE FEET OF LAND SITUATED AT 123 VARNUM AVENUE, PAWTUCKETVILLE.

On the above date I shall positively sell, rain or shine, this piece of property which is good investment to buy, as it lets readily for $10 per month. The tenement is one-half of a two-tenement house, has six rooms, pantry, gas, water and sewer. Fine scenery overlooking the river and handy to stores, churches, school, etc., on direct line of electrics to Merrimack square and the man with a small capital should not miss this sale, as it would make a nice home, for one could let it and get good interest on his money.

There is also a small stable and sheds on lot. The lot contains about 5000 square feet and has about 50 feet on Varnum avenue, making a very comfortably situated home.

Terms: $200 to be paid to auctioneer at time and place of sale; 60 per cent. may remain on mortgage with interest at 5 per cent. Per order of

O. R. PARK.

Saturday Afternoon, October 7, 1905

GUARDIAN'S SALE AT PUBLIC AUCTION OF THE ESTATE OF OSGOOD MORRILL, AMESBURY, MASS. AT 2.30 O'CLOCK WILL BE SOLD THE CARRIAGE MANUFACTORY, COVERING ABOUT ¾ ACRE OF LAND, SITUATED ON MORRILL ST.; ALSO SMALL BUILDING FOR TRIMMING AND DASHER STITCHING AND LARGE BUILDING FOR STOREROOM.

By a license granted to me as guardian of the estate of Osgood Morrill and in order to settle same, I shall positively sell on Saturday afternoon, the 7th day of October, at 2.30 o'clock, the above mentioned property to be sold in one lot. The main building is four stories high and has been used by Osgood Morrill to build his first-class carriages. On the first floor is a lead room, blacksmith and machine rooms; second floor, workshop, trimming room, two offices, sales rooms, and hanging up room; third floor has six large painting rooms, fourth floor is used for storage. The building has elevator, carriage runs, etc.; everything that goes with a first-class carriage manufactory. The building is let at present to a firm that employs 50 men and everything in running order. Also a small building for trimming purposes and another large building for storage, the whole covering about three-fourths acre. Amesbury is noted for its manufacture of fine carriages, and this is one of the best manufactories in Amesbury.

Terms: $300 to be paid to auctioneer at time and place of sale; 60 per cent. may remain on mortgage, 5 per cent interest.

At 3.30 o'clock

WILL BE SOLD THE BEAUTIFUL RESIDENCE HAVING A LOT OF ABOUT FIVE ACRES AND STABLE, SITUATED ON MONROE STREET, ABOUT ONE MILE FROM THE CENTRE OF AMESBURY.

By a license granted to me as guardian of the estate of Osgood Morrill and in order to settle same, I shall positively sell on Saturday, the 7th day of October, at 3.30 o'clock in the afternoon, this beautiful residence. The house is 2½ story, has large piazzas and a very fine looking residence, as money was no object to Mr. Morrill to build this house modern and substantial, it having been built nearly 14 years and cost about $10,000. The house has 12 rooms, large halls, pantry, bathroom, large laundry, a fine steam heating plant, fireplace, hot and cold water, electric lights, connected by telephone, hard wood floors throughout the house and finished in the most up-to-date and pleasing manner. Cemented cellar and sewer. The house is supplied by a spring of excellent water that never runs dry; good windmill in working order. The piazzas and windows have awnings, screens and double windows, in fact everything that could be found about a modern house.

The house sets well back on the lot, with a beautiful lawn and shade trees, concrete walks and driveways. The whole lot contains about five acres and cut 10 tons of hay this year. Large assortment of fruit trees, about 50 barrels of apples each year. The house is situated five minutes' walk to two lines of electrics and ten minutes to steam cars.

The stable, 30x50 feet has accommodations for six horses and a large amount of carriage room; nice cemented cellar under whole.

TERMS: $500 to be paid to auctioneer at time and place of sale. Sixty per cent may remain on mortgage at 5 per cent. interest.

At 4.00 o'clock

WILL BE SOLD A SEVEN-ROOM COTTAGE HOUSE ADJOINING, WITH ABOUT 8000 SQUARE FEET OF LAND. ALL RENTED, AND A NEAT LITTLE COTTAGE; ALSO A HOUSE LOT CONTAINING ABOUT 10,000 SQUARE FEET. A VERY DESIRABLE BUILDING SITE.

IMMEDIATELY AFTER WILL BE SOLD ON THESE PREMISES A LARGE BEACH LOT AT SALISBURY BEACH, CONTAINING ABOUT FOUR ACRES AND A FINELY LOCATED BEACH LOT.

Terms: $150 on cottage; $50 on lot in Amesbury and also lot in Salisbury to be paid to the auctioneer at time and place of sale; 60 per cent. may remain on mortgage at 5 per cent. interest.

PERSONAL PROPERTY

Consisting of parlor set, parlor carpet, nearly new, costing $2.50 per yard, wardrobe and number of other pieces of furniture. Also farming tools, carts, rakes, wagons, etc. Terms, Cash.

These sales will be positive, in order to settle estate.

Per order of GEORGE E. COLLINS, Guardian.

Wednesday Morning, Oct. 4, at 10 o'clock

WILL OCCUR THE NEXT BLUE RIBBON SALE AT J. D. PACKARD & SON'S, 7½ CHARDON STREET, BOSTON. THE BEST HORSES ON THE MARKET MAY BE FOUND AT THIS SALE. DON'T MISS IT.

AT PRIVATE SALE

THE FINE RESIDENCE OF MRS. MARY MORSE ON STEVENS STREET, JUST ACROSS FROM THE FINE RESIDENCE OF DENNIS WHOLEY, WHICH IS ALSO FOR SALE. ALSO SOME RENTING PROPERTY IN GOOD LOCATION. MAKE INQUIRIES OF F. G. McGREGOR, THE AUCTIONEER, 7 HILDRETH BUILDING. TEL. 889-3.

THE WEATHER
The indications are that it will be fair and somewhat cooler tonight. Sunday, fair. There will be light to fresh westerly winds.

# THE LOWELL SUN

6 O'CLOCK

ESTABLISHED 1878 | LOWELL, MASS., SATURDAY, SEPTEMBER 23, 1905 | 10 PAGES, ONE CENT

# NIGHT EDITION

# MAN MURDERED

## His Body Then Thrown Into the River

PROVIDENCE, R. I., Sept. 23.—The body of a man supposed to be one James Boyd, residence unknown, was found in the Providence river this morning and the local police have a murder mystery to solve. The medical examiner held an autopsy and decided that the man had been killed by a blow on the scalp and then thrown into the river. Some time ago this man had appeared at the Rhode Island hospital, to have a wound dressed and was given surgical treatment. That wound had healed and another in almost the same spot was inflicted, this causing death. The body was then thrown into the river. At the time he went to the hospital the men gave the name of James Boyd. His age is about forty but the police have absolutely no clue to his residence or his assassin.

# BIG POLICY RAID

## Police Descended on Three Big Shops

## THOMAS MARKS IS UNDER ARREST

## Is an Associate of "Al" Adams

NEW YORK, Sept. 23.—The greatest policy raids since that in which the notorious "Al" Adams was arrested in 1902 and sent to prison, were made in Brooklyn, Manhattan, and the Bronx yesterday. The headquarters of the policy kings, who are now exacting $300,000 per month from the poor of the city, was surrounded by agents of the Parkhurst Society and Central Office men yesterday afternoon, and Thomas Marks, alias Mark Smith, the successor to Adams as the evil genius of policy, was arrested, with two of his lieutenants.

Marks is declared by Parkhurst Society agents to be as sordid and grasping in his methods in gaining the pennies of the poor as was Adams. His capture is regarded as a staggering blow to the policy interests. Marks was a powerful figure in the days of the Adams reign, and ran a string of policy shops on the East Side in conjunction with Adam's shops on the West Side.

It was said last night that Adams is still associated with Marks and that he has contributed $1,000,000 to the policy operators. Supt. McClintock said last night, however, that it had been impossible thus far to directly implicate the ex-convict in the resumption of policy in this city.

Abundant evidence, it is said, was secured in the policy headquarters to prove that four hundred policy shops have been running full blast in the three boroughs, and that the yearly business of the operators netted them a gross income of $3,500,000.

Superintendent McClintock, of the Parkhurst Society, was in charge of raid, and immediately after arresting Marks and his assistant, rushed his men from the policy headquarters at No. 54 Vesta street, Brooklyn, to Manhattan. Information given him by Parkhurst Detective McClellan, led to the arrest of three alleged policy operators and runners at the corner of Eleventh avenue and Forty-seventh street, and the arrest of another suspect on Forty-second street, near Eighth avenue. Other arrests were made at street corners where the smaller fry were waiting, it is alleged, the arrival of James Hogan, one of Marks' chief lieutenants, to hand over their books and winnings of the day.

The raid on the headquarters of the policy gang was so carefully planned that Marks and his lieutenants were caught red-handed in their quarters over a fishing tackle store in an East New York tenement.

When McClintock and his men, assisted by Detective Sergeants Hamilton and Murray of the Central Office, dashed up the stairway and smashed in the door leading to the headquarters, Marks and three other men, they say, were busily engaged in going over policy books and official slips. All four made wild efforts to escape by jumping out of the windows to a wooden awning and thence to the roof of an adjoining building. Marks succeeded in gaining the roof but was caught there by Detective Hamilton.

Ayer's
Hair Vigor. Hair turning gray? Why not have all the early, rich color restored? Ayer's Hair Vigor will do this every time. Not a single failure. Stops falling hair. Sold for sixty years. J. C. Ayer Co., Lowell, Mass.

LOCK BOXES
SECURITY
MIDDLESEX TRUST CO.
160 MERRIMACK STREET

## GENERAL STAFF

ADMIRAL DEWEY FORMS PLAN FOR NAVY.

WASHINGTON, Sept. 23—With the return of Admiral Dewey to Washington, activity has been resumed at the headquarters of the general naval board. The admiral said today that the navy needed such an establishment as a naval general staff or board, without administrative powers.

It is said Admiral Dewey's board has prepared plans showing how the United States could cope on the seas with the big nations singly, and with smaller nations in groups.

One of the plans consists of a complete system of coast defense for the United States, with the assistance of corps of the navy properly distributed.

It is understood this general board is in favor of building battleships of 18,000 tons displacement so as to meet the class of that tonnage which Great Britain is building.

## NARROW ESCAPE

ACCIDENT AVERTED BY MAN IN THE AUTOMOBILE.

A carriage containing four women and a large touring car bearing a New York license came within an ace of engaging in a smash-up in Merrimack street near Palmer this afternoon at about 3.45 o'clock. The machine was going considerably faster than the rate specified in the speed limit, but the man at the wheel had the machine under splendid control and it was because of such control that the accident was averted. He sounded his horn thinking that the team of course would take the proper side, but instead the team swung in and faced the automobile. When the machine was stopped the horse was chuck up against it. The escape was a narrow one and the women were badly frightened.

## LOST TEAM

WAS TAKEN BY FRIEND OF THE OWNER.

Joseph Harvey, the plumber, reported to the police that his horse and wagon were taken from Riverside street, yesterday afternoon and all the officers in the outlying beats were notified to be on the lookout for the missing outfit. Officer Frank Fox by questioning farmers who drove in from the country over the Mammoth road learned that the team had been seen going in the direction of Pelham and the police of Pelham, Hudson and Nashua were notified.

Last evening the team was located. A friend of Harvey's had taken the team to do an errand and expected to return before Mr. Harvey would become anxious over its disappearance.

## WILD DUCK

JOE FLYNN SAYS IT IS FINEST SPECIMEN HE EVER SAW.

In his store in Gorham street Joe Flynn has on exhibition a dead wild duck which was shot at Scituate by Frank Marren. Mr. Flynn who has an intimate knowledge of ducks says that this is one of the finest specimens of the wild duck that he has ever seen. He has arranged with Thomas Cassidy to have the duck stuffed and he will place it with his other trophies of the hunt.

WANTED—A night porter at the New American House. Call at once.

# CAUGHT RED HANDED

## Officer Phil Dwyer Made a Great Capture

## Philip Bissonnette Caught in Act of Breaking Into Walker's Drug Store and Was Wanted For Three Other Burglaries—The Capture Was Made in a Dark Alley

Patrolman Phil Dwyer has a record for making important captures and he added to it early this morning when he caught Philip Bissonnette, a bad one, in the act of breaking into Walker's drug store in Middlesex street, through a rear window.

To get to the rear window of Walker's store, one must go into a pitch dark alley running along the northern canal from Livingston's coal yard and go under the Boston & Maine tracks. There are no lights in the alley and its location and general appearance makes it a "beautiful place for a murder" or any other crime.

As a general rule Officer Dwyer is ringing in a box at the further end of his beat at about 12.45 a. m., but this morning he changed his nightly procedure and went into the alley to try the back doors at that time. As he walked along he noticed outlines of a human form in the darkness ahead and stealthily approaching found a man with a hammer and chisel about to effect an entrance into Walker's store.

The officer saw the burglar first and when the latter got his first glimpse of the brass buttons he was laid low with a well directed swing of the officer's club before he could move out of his tracks.

Lieutenant Brosnan happened along about this time and assisted in making the arrest.

The burglar proved to be Philip Bissonnette, who has been out of jail but two months. He has been in twice for burglary and twice for larceny. He was booked for attempting to break and enter.

ON FOUR CHARGES.

In the capture of Philip Bissonnette this morning it now appears that Officer Dwyer made the most important capture that has been made in a long time.

Of late there have been a series of breaks and the burglar has been so clever about them that the police had no clue to his identity. When Officer Dwyer caught Bissonnette red-handed this morning the latter had in his possession a hammer and a chisel that had been stolen in a previous break. Then the police laid all these previous breaks to his door and putting him through the third degree got the truth out of him.

In court this morning Bissonnette was charged on three counts of breaking and entering and larceny and one count of breaking and entering with intent to commit larceny, as follows: Aug. 24, breaking and entering Rundlett Bros.' store, larceny of one fish line, $1; one reel, $5; 24 pounds of fish at 11 cents per pound; 50 cents in coppers.

Sept. 9, breaking and entering E. M. Shayton & Co.'s, and larceny of 75 pounds of butter at 25 cents per pound.

On Sept. 16th, breaking and entering George M. Foster & Co.'s and larceny of one typewriter, $100; two screw drivers, 25 cents each; 1 pair of tongs, $1; one chisel, 25 cents; pair of shears, $1; pair of pincers, 50 cents.

Sept. 22, breaking and entering the store of George Walker with intent to commit larceny.

Bissonnette, who was without counsel, pleaded guilty to all four complaints and the court finding probable cause, held him in $1200 for the grand jury.

In connection with his case, Ruben Cohen and Simon Freedman, who keep a store in Howard street, pleaded not guilty of receiving stolen property, it being claimed by the police that these two men were "the fence" for Bissonnette in his burglaries and bought most of the stolen property, including the typewriter. Their counsel, D. J. Donahue, asked for a continuance of one week and the defendants furnished $400 bail. The police are highly elated over the capture of Bissonnette and the alleged "fence" and are loud in their praise of Officer Dwyer's good work. The fact that the burglar had a place in which to dispose of his plunder immediately after stealing it made it almost impossible for them to get a clue as to his identity. He seemed to know the officer's movements on his beat but Officer Dwyer this morning shifted from his usual procedure and as a result captured his man red-handed.

Bissonnette is only 26 years of age but has a bad record. He first appeared before court as a truant and afterward for petty larceny. His first sentence was to the reformatory for breaking and entering and larceny. After serving his term he was out but a short time when he was again arrested for breaking and entering and larceny and he received one year in the house of correction.

His next appearance was for larceny and he was given a second term in the reformatory and recently he did three months in jail for larceny. As he has only been out of jail two months it is evident that he started at his old tricks again immediately upon getting out.

Officer Dwyer.

OFFICER PHILIP DWYER ARRESTING A CRACKSMAN.

## FUNERALS

MARONEY—The funeral of Ellen Maroney took place this afternoon at two o'clock, from the home of her parents, William and Mary, 182 Lawrence street, and burial was in the Catholic cemetery, under the direction of Funeral Directors John J. Higgins & Co.

# OHIO CAMPAIGN

## Democrats and Republicans Hold Meetings

## PATTISON AND FORAKER SPEAKERS

## State and National Issues Discussed

NEWARK, O., Sept. 23. The democratic state campaign was opened here today. The meeting in point of attendance and enthusiasm far outranked and demonstration of like character ever held in central Ohio. The event of the morning was the arrival of J. M. Pattison, democratic candidate for governor.

Chairman Garber of the state committee received a telegram from James E. Campbell of New York, former governor of Ohio, regretting that he would be unable to be present, he having been suddenly called to Canada on business. The telegram cordially indorsed Mr. Pattison.

Mr. Pattison in his speech said:

The ownership by cities of lighting and water plants has become common throughout the state, and in most cases has proved satisfactory to the people. There seems to be no reason why a street railway cannot be owned by any city, but whether this is a wise thing for the city to do is a matter which should be left entirely to the people of such city to be decided by them by a majority vote of their citizens.

It is true that there is at this time an honest difference of opinion as to city ownership of street railroads, but there is no difference of opinion as to the rights of the people, as against the dishonest practices of corporations in giving, and of members of council in receiving, bribes by which the rights of the people in contracts and franchises are given away or sold at a price far less than their value.

"There certainly is a general belief that if the people of cities, towns and villages cannot have their rights under the present system, they will demand that some other plan shall be adopted and as a final resort, all will vote to try the experiment of ownership by the cities themselves, even of street railroads, rather than continue to be robbed by corporations and corrupt officials.

"Few if any persons look upon a railroad pass as a bribe, and yet if the value in money were given by the company to a judge, officer, or member of the legislature, would it not be so called? It is a disgrace to our state that there is no statute against all officers and members of the legislature receiving railroad passes or gifts.

"We arraign Governor Herrick for his subservience to the great boss of Ohio, as indicated by his own efforts and the efforts of his party friends, to induce the boss to consent to and approve his nomination.

"I promise you, on behalf of all the gentlemen on the democratic state ticket, that if elected we shall honestly and fearlessly discharge our duties to the best of our abilities. No insolent boss shall dictate to us by phone. No grafter shall find the atmosphere of the state house congenial to his health and business. Honesty and economy shall govern all our official actions and when we surrender our offices to the people, we shall have clean hands and clean consciences and you will have a commonwealth once more the pride of a great people."

## A PARADE

OPENED THE REPUBLICAN CAMPAIGN IN OHIO.

BELLE FONTAINE, O., Sept. 23—Beautiful weather and immense crowds were the first features of the opening of the republican state campaign here today. A parade of state republican clubs was held during the morning.

Judge Dow, father of the so-called Dow law, one of the more important temperance laws of the state was chairman of the meeting and delivered the first speech, reviewing the temperance legislation of the state. The republican Glee club of Columbus sang and the address of Vice Pres. Charles W. Fairbanks followed.

Gov. Myron T. Herrick spoke at considerable length, dwelling chiefly on state issues.

Senator J. B. Foraker closed the speaking program of the afternoon with a discussion of national issues.

GOING OUT OF BUSINESS

We wind up our business in Lowell, Tuesday, September 26. Open Saturday, Monday and Tuesday Evenings.

The best stock of Groceries in Lowell sold at a Great Sacrifice to close.

FIXTURES FOR SALE

Yerxa's
TEL. 679-3. 223 CENTRAL ST.

# EXTRA

# POLICE INSPECTED

## The "Boss" Looks Over Their Uniforms

The semi-annual inspection of clothing and helmets of the members of the police department took place at the guard room this afternoon, the two night shifts lining up before Superintendent Moffatt in one of the detention rooms, each man being examined individually.

Each had to produce his blouse, winter coat and overcoat, two helmets and a cap. In some cases the men were told to get new articles, in others were told to have them cleaned or repaired as the case might be. A majority got by without any complaint.

When asked concerning the inspection, Supt. Moffatt said: "The inspection as a whole was quite satisfactory. Of course there were some cases where repairs were needed. Some men will wear the same uniform three or four years and keep it looking like a new one all the time, while others will be in rags after a year's wear."

"How did the number of beer stains on the coats compare with former years?" asked a good natured "knocker."

"I want you to understand," replied the superintendent smilingly, "that our men do not use salicylic acid. Salicylic acid will turn indigo blue to a dark red and there were absolutely no red marks. We found a few grape-juice postmarks on the skirts of some of the coats and some buttermilk stains on the bosoms of the coats, but no beer stains."

While the men were waiting in line for the inspection, some of them poked fun at each other. As one well-known veteran of the force came out of the inspecting room, one of the younger "cops" asked: "How many beer stains did they find on your coat?"

The veteran became indignant immediately and retorted: "I want you to know, young man, that in the 23 years I've been on this department, I have never taken a glass of beer while I had that coat on," slapping himself on the chest.

"What do you do, take off the coat every time you take a drink?" chimed in another.

"Go to —and find out," angrily exclaimed the "vet" as he gave the funny man a withering look, and walked out.

# BLACKMAIL CASE

## The Arguments Will be Heard Wednesday

Evidence in the alleged blackmail case in Lawrence was all in at noon today and the case was continued to next Wednesday, when the arguments will be made. The forenoon was taken up by the examinations of William H. McMullen and ex-Alderman William J. White. Nothing of a sensational nature developed.

## DIDN'T ARRIVE

AGENT OF DECARIE CREMATOR WAS EXPECTED HERE.

Members of the board of health rather thought that the agent of the Decarie cremator, with whom the city has entered into a contract for the establishment of a cremator plant, would drop off in Lowell today and look the new cremator site over. He did not arrive, however, and the board has no definite knowledge as to how soon work on the cremator will be begun.

## LIBERAL PLOT

GOVERMENT ALLEGES ATTEMPT TO DYNAMITE CITY HALL.

CIENFUEGOS, Sept. 23.—The bodies of Congressman Villuendas and Chief of Police Blanco, who were killed during a disturbance at the hotel La Suiza yesterday, were buried today.

The government claims to have discovered a liberal plot to dynamite the city hall, court house and other public buildings of Cienfuegos. Liberals, it is asserted, tried to corrupt the secretary of the chief of police, offering him a large bribe. The secretary accepted the money and then told the chief. This led to the search of the hotel La Suiza and the discovery of dynamite bombs and other explosives in Villuendas' room. The voting in the presidential election today apparently is heavy.

## BEGS TO DIE

MOTHER ACCUSED OF SLAYING HER BABY.

NEW YORK, Sept. 23.—Leaning heavily upon the arm of Mrs. Hanley, the matron of the Kings County Jail, Mrs. Anna Gades, charged with stabbing her two-year-old baby to death on the night of July 9, last, after a quarrel with her husband, presented a pitiful sight yesterday as she appeared before Judge Aspinall in the County Court, Brooklyn, to plead to an indictment charging her with murder. As the clerk read the indictment she became hysterical and cried out:

"I swear to heaven I did not kill my baby. Give him back to me. Let me die."

Several women fainted. Judge Aspinall declared he believed Mrs. Gades insane, and named a committee of three to examine her.

Just as he announced his decision the husband of the unfortunate woman, who had stood with bowed head in the rear of the court room, jumped to his feet and exclaimed:

"That is right, Your Honor; my poor wife would never have killed our little baby if she were not insane. I thank you for your decision."

While he was talking, Mrs. Gades, who had been revived, gave one glance at him and fell to the floor in a dead faint. She was removed to the County Jail in an ambulance.

# TWO WERE KILLED

## Head-on Collision at Weiser, Idaho

SALT LAKE CITY, Utah, Sept. 23.—A report has been received here that the second section of west bound passenger train No. 1 on the Oregon short line, collided head-on with freight train No. 26 east bound, today, near Weiser, Idaho. At least two persons are known to have been killed.

It is reported that the engineer of the passenger train and a baggage man or a mail clerk are dead in the wreck and that several passengers are hurt.

## RED BANDS

PEOPLE WONDERED WHAT THEY MEANT.

In various parts of this city bands of red paint have been placed over the white trolley poles of the local electric railway where the cars stop, and many people have wondered what the meaning of the red band is.

As is very well known by the majority of patrons of the street railway, when the signal to bring the car to a stop is given to the motorman, he always brings his car across the crossings of a side street before stopping it. But where there are red bands on the white poles he is supposed to stop his car on the near side of the crossing instead of going over to the other side.

EX-GOVERNOR HAMILTON DEAD.

CHICAGO, Sept. 23.—Former governor of Illinois, John M. Hamilton, died here today.

VERY SMALL FIRE.

The alarm from box 51 at about 3.15 this afternoon was for a small blaze in a house in Crosby street. No damage.

Miss Victoria Sousa of Inland street has returned home after an enjoyable three weeks at Provincetown.

If you want help at home, or in your business, try The Sun "Want" column.

ONLY THE BEST

Pretty boxes, daintily ribboned, the finest candies sent out from Greater Boston (and Boston turns out more A1 chocolates than any other city in the country) fresh every week or oftener this is what is offered by Howard, The Druggist, 197 Central street. Some of the brands are the Russell, Lowney, Quality, Apollo, Schrafft.
Open until midnight.

FOR SALE—An open grate stove, burns wood or coal. Call at 56 Franklin st. Saturdays, 12 to 3.

A LITTLE or more Saved EACH MONTH COUNTS UP
Interest begins monthly (third day of month.) Deposits $1.00 or more.
Savings Department
TRADERS National Bank
Open 8 a. m. to 4 p. m. daily. Saturdays: 8 a. m. to 1 p. m. 7 p. m. to 9 p. m.

# 6 O'CLOCK

# MURDER MYSTERY

## Conductor's Story May Furnish Police a Clue

BOSTON, Sept. 23--No one has been found who has offered any reasonable suggestion as to the possible identity of the young woman who was murdered in a criminal operation and whose dismembered torso, packed in a leather suit case, was found floating in the water at Winthrop Thursday afternoon. Little progress was made toward an enlightening point in any feature of the case yesterday.

The head, arms and legs have not been found and in the absence of the head especially, identification will be practically impossible. The autopsy held yesterday demonstrated that it will not be possible to recognize the mutilated remains, for the most minute examination by the medical examiner and his associates failed to reveal any mark or even small physical peculiarity by which the body could be identified.

The authorities, therefore, will exert every effort to recover the missing head, since there can be no substantial progress toward a solution of the mystery without it. Yesterday a number of men searched along the Winthrop shore and on the flats without success.

Feeling that the recovery of the missing head may likely be an accident the police yesterday devoted their attention to endeavoring to trace the leather suit case in which the trunk was thrown into the water. They succeeded in finding the maker, Josiah Cummings & Son, of Kingston street, but E. J. Cummings could only supply the information that the case had been made at least four years ago.

It appears now that the most promising method of reaching an explanation of the homicide will be by trying to locate some one who saw the bearer of the suit case in Winthrop before he cast his burden into the water. It is now accepted as certain that the case with its revolting contents was thrown into the water off Winthrop, probably from the shore between the yacht clubhouse and Point Shirley.

The tide and the direction and velocity of the wind on Thursday make it obvious that the sample case was hurled into the water within a short distance of where it was found, and only a very few hours before it was recovered by Randolph Pollard and Alfred D. Allen.

Frank N. Belcher, a conductor on the Winthrop branch of the Boston, Revere Beach & Lynn railroad, may have seen the murderers disposing of the mutilated trunk of their victim Thursday afternoon. In any event, the information he brought forward last evening is the first which deals with the suspicious actions of men in the vicinity of the place from where, it is held, the body must have been tossed into the water.

Mr. Belcher saw two men, apparently strangers, along the Point Shirley shore, and they did not appear to have any business in that vicinity. On the contrary, by their aimlessness and restlessness they attracted his attention.

Mr. Belcher owns an interest in a camp on the harbor side of Point Shirley shore. He spent Thursday afternoon there, sitting in front of the building.

About 1 p.m. he says a buggy was driven from Winthrop to the point, and two men got out. They drove the horse down on the beach, and wandered about up and down. Mr. Belcher says he did not pay much attention to them at first, but after a while their actions aroused his curiosity. They kept looking at him and walking about.

ASKED FOR BAIT.

"They evidently saw that I was watching them," said Mr. Belcher. "After a few minutes they came to my camp and one of them asked me if I had any bait. I said I had not and they went back to the buggy.

"As they were going back I heard one say to the other: 'The bundle is all right,' or 'We've got the bundle all right,' or some remark like that.

"I did not see either man throw anything into the water, but, of course, I was not watching them all the time.

"After a few minutes they got into the buggy and drove toward the Winthrop Beach station, a mile away.

"When I heard of the finding of the mutilated body Thursday night I naturally recalled the action of those two men. It struck me as rather a queer proceeding at the time for them to walk over to me and ask me if I had any bait. They did not look like men down there for fishing, and they remained only a short time.

"I cannot give a very detailed description of either. Both were short and dark complexioned. They looked a little like Italians, but the one who asked for the bait spoke excellent English.

"It was very plain that they were not out there just to view the surroundings. They did not act quite like persons out for innocent pleasure, but, of course, I saw nothing that would justify me in saying they had something to do with the disposition of the suit case."

The importance of Mr. Belcher's information rests upon the accepted fact that the dress suit case must have been thrown into the water from some place along the Point Shirley shore, since it floated in so short a time to where it was found. Ordinarily at this time of the year there is very little travel along the Point Shirley road and a visitor there may be reasonably sure of seclusion. Mr. Belcher was apparently the only person who had the two men under observation Thursday afternoon.

CRIMINAL OPERATION.

Although no positive report of the autopsy has been made by Medical Examiner Harris, pending a chemical analysis of some of the vital organs by Prof. Whitney of the Harvard medical school, his preliminary statement confirms the first suspicions as to the motive for the murder. The young woman, he says, undoubtedly had septic poisoning, and a criminal operation had been performed, the mutilation of the body and the evisceration having been made to conceal the evidence of the illegitimate operation. Pending the investigation to ascertain if any drugs were administered, the medical examiner reserved his decision as to the cause of death.

## SLIGHT CLUE

POLICE FIND MAN WHO MADE SUIT CASE.

BOSTON, Sept. 23.—What is termed by the police as the mystery of the dress suit case remained today apparently as impenetrable as at the time when the torso of a woman was washed ashore at Winthrop beach in a leather receptacle. An all night's search for the head and arms and legs of the victim along Winthrop beach was unsuccessful. One slight clew developed, however, in the case today. This was the discovery by the local manufacturer from whom the dress suit case was originally purchased, that since the time of the sale, the case had been materially altered or repaired, presumably by a harness maker. The handle of the bag was found to be new and fastened in a different way than it would be by a trunk or bag maker. The strap encircling the case was also declared to be the product of a harness maker. The police believe, therefore, that if the harness maker who repaired the case could be located, an advance of some importance would have been made in the investigation.

The dress suit case was removed today to the office of the state police at the state house, where it was inspected by several persons who had notified the police that they might be able to help clear away the mystery.

Among those who called at the state house to view the suit case and later at the Harvard Medical school in the Fenway to examine the trunk of the woman's body was Mrs. Jane Hanson of Fall River, whose daughter, Ruth E. Hanson, disappeared from Fall River about three weeks ago. Miss Hanson was employed by a Fall River dentist. Since her disappearance the police have conducted an unsuccessful search for her.

The police announced this afternoon that they had been told by two East Boston men that a man, acting strangely, had been seen placing a dark green suit case into a row-boat at Woods wharf, East Boston, Thursday afternoon, shortly before the body was discovered. The men are M. Driscoll and James Moran, who are employed in a machine shop near the wharf. According to their story, the man did not attract their attention especially, but the suit case did because of a color seldom seen, the hue being dark or olive green. The man acted as if the suit case was heavy. The police have estimated that if this man is the person who threw the body into the water, he could have rowed to a position and lowered his object into the water in time to have it float to Winthrop Beach where it was discovered. Driscoll and Moran have furnished the police with a fair description of the man. The official report of the autopsy performed by Medical Examiner Harris, assisted by Prof. Whitney of the Harvard Medical school, and Prof. Bowen of the Tufts Medical school has not yet been made public.

The state police gave out today a complete description of the dress suit case as follows:

"The bag was an ordinary dress suit case of an olive brown color when new, 26 inches long, 14¾ inches wide and 8 inches deep. It had three hinges fastened on with copper rivets, two brass clamps and a brass lock. The handle was stitched on one side of the round part. The handle had been newly put on by some harness maker by reinforcing the front by putting on a piece of leather inside and stitching it through, then fastening on the handle with a loop of leather over each end of the handle and riveting the loops of leather over each handle.

"The bag was lined with gray or drab canvas and the corners were reenforced with round pieces of leather riveted on with copper rivets. There were two straps inside the case and also two on the inside of the cover. The inside straps were five-eighths of an inche wide. The strap around the outside of the case was 1¼ inches wide and had a brass buckle on it which was riveted on with split copper rivets."

HIGHLAND CONG. CHURCH.

At the Highland Congregational church the former pastor, Rev. Charles L. Merriam, of Derry, N. H., will preach morning and evening. At 12 o'clock the Rally Day exercises of the Sunday school will be held under the direction of the newly elected superintendent, Mr. Frank J. Spooner, with special singing by the church choir and Mr. A. E. Wilson, the well-known bass singer of Bridgeport Conn., formerly of Lowell.

**Salt Air**

Has an unpleasant effect on the skin of most excursionists—if you are to be exposed to it this summer, do not be without Hood's Lotion, the most soothing and healing, delightful and economical of all preparations for the skin.

Large bottle, 35 cents. All druggists.
C. I. HOOD CO., Lowell, Mass.

## A BOGUS SAILOR

### Among the Drunks in Police Court

Probation Officer Slattery released seven drunks this morning and Judge Hadley took care of the others.

Jere Lytle arrested in Dracut as a vagrant told the Dracut officers that he came from Rutland via Nashua while he told the court he came from East Jaffrey. There's no question as to where he's going, however, for the court said "Bridgewater" and that goes.

James J. Tracey wore a sailor's uniform and said he belonged at the Charlestown navy yard. He was in for drunkenness and the officer said he was begging money in barrooms. Deputy Welch telephoned the Navy Yard at Charlestown and found that Tracey is not on the books there. "I guess he means the Dracut Navy Yard," said the deputy. "Fine him $3," said the court.

John Thogerson was in a short time ago under the name of Ferguson but the court saw through his disguise and soaked him $6.

Arthur J. McLaughlin received four months in jail, but Arthur refused the ticket and was held for the superior court.

The case of Charles Davis and Josephine Doherty charged with lewd and lascivious cohabitation was placed on file. There was considerable doubt as to the guilt of the woman and her husband gave her the benefit of it and took her home with him.

Robert C. Arnold, his wife said, could make $15 per week if he would work, but he drank and loafed around and refused to support his children. Arnold promised to go to work and the court placed him on probation for one month under a suspended sentence of four months in jail.

## BUSINESS DULL

NOT MUCH DOING AT THE CITY HALL.

Business was extremely quiet at the city hall today, except in the city clerk's office, where preparations for the primaries are being rushed ahead.

The polling booths, 20 in all, have been distributed by the lands and buildings department.

Mayor Casey is booked for Providence tomorrow, where he will attend the unveiling of an Elks' rest. Quite a number of Lowell Elks will attend the unveiling ceremonies in Providence.

It was stated in a morning paper that John McManus had been summoned to the mayor's office for an interview at ten o'clock today. The poor man's friend didn't put in an appearance, and the mayor says he did not have any appointment with the constable.

## CLERK FARRELL

SPEAKS OF THE CONVENTION AT CEDAR RAPIDS.

Mr. John Farrell of the local postoffice has returned home from the national convention of the Postoffice Clerks, held at Cedar Rapids in Iowa. Mr. Farrell, who is president of the state organization, went to the convention as a delegate. He reports that it was one of the largest and most interesting conventions held by the national association.

The contests for the different offices were very close, but harmonious. Next September the convention will be held at Savannah, Ga., and it promises to be a hot one.

The national association has had a steady and prosperous growth, having a balance of almost $7500 in the treasury after the convention. The association, with the assistance of the different postmasters has succeeded in improving the standing of the clerks a great deal in the way of salary and hours of labor.

Mr. Farrell was elected to the important position of chairman of the eastern division of the association, having under his supervision all states east of the Mississippi river.

## SHOOT POSTPONED

SPANISH WAR VETERANS TO SHOOT SATURDAY.

The shoot for the Butler and Parker cups, which was scheduled to take place today has been postponed, the date when the shoots will be pulled off in all probability to be two weeks from today.

This afternoon the teams representing Companies C and M will hold a practice shoot for a cup.

Monday the teams representing the local companies will participate in the regimental shoot at Wakefield.

Thursday the honorary members of the Mechanics Phalanx will have a shoot at the Dracut rifle range.

Saturday the rifle range will be the scene of the shoot of the Spanish War veterans.

## MATRIMONIAL

John Owen Flynn of this city and Mrs. Mary Kendall of New Boston were united in marriage yesterday afternoon at the home of his son, Mr. John Flynn, Dracut Centre, by Rev. Mr. McKnight. Mr. Flynn is 81 years of age, while his bride is 72.

For the past 60 years he has been a resident of Lowell and Dracut, being a farmer for most of the time, and caring for his real estate of which he has considerable.

He is the father of Joseph Flynn the well-known grocer of Gorham street, and of John Flynn the real estate dealer in Dracut.

Tonight Mr. Flynn will keep open house at his home in Gorham street. Extensive preparations are being made for an interesting occasion.

EIGHT CHOLERA CASES.

BERLIN, Sept. 23—Today's official bulletin announced that eight fresh cases of cholera and three deaths had been reported from noon yesterday to noon today making the totals, 243 cases and 81 deaths.

## HABEAS CORPUS

### Decision Against Gaynor and Greene

MONTREAL, Que., Sept. 23.—A decision against Gaynor and Greene, the American contractors wanted in the United States on charges of defrauding the government was handed down by Judge Guimett today in the court of Kings Bench. It is the general belief among legal men that Greene and Gaynor have reached the limit of their resources in fighting against the extradition. The defense still has two weeks in which to begin further proceedings to act as a stay. The decision given today was on a writ of habeas corpus based upon the contention that Judge LaFontaine, the commissioner who held them for extradition had no authority to act in the case.

## FOREMAN KILLED

### Fell From the Top of Mill

WINTHROP, Me., Sept. 23.—Henry C. Whitmore, a foreman of the Hersey Elias Roofing company of Portland, fell from the tower of the Winthrop mills here today to his death. Whitmore was being raised to the roof by means of a pulley, and when near the top the standard to which the pulley was attached gave way and the man fell, striking on lumber, 70 feet below. He lived a few minutes. Whitmore was 60 years old and leaves a family in Portland.

## WILL ANDERSON

### Is Again the Champion Golf Player

BOSTON, Sept. 23.—Will Anderson, for the fourth time, has won the open golf championship of the United States. At the end of Thursday's play he was five strokes behind Alex Smith and Stewart Gardner, who led the field with 156. Yesterday morning he began to play the game that is in him, and all through the two rounds he had with him that nerve which makes a champion year after year. Harry Vardon has done the same thing on the other side, but never with such sequence as Anderson.

## REPORT OF DEATHS

FOR THE WEEK ENDING SEPTEMBER 23, 1905.

Sept.
15—Charles Scribner 78, ch. bronchitis.
Ellen Rogers 57, carcinoma.
Nora F. Mahoney 43, apoplexy.
16—Eleanor V. Barrows 80, cer. hemorrhage.
Ellen Toohey 3 days, convulsions.
17—Bridget Graham 72, anaemia.
Ellen Mulligan 65, apoplexy.
Jane Lynch 85, cer. hemorrhage.
Vergenie Denault 32, ch. enteritis.
Elizabeth Fox 15, pulm tuberculosis.
John P. Downey 23, phthisis.
Velma J. Banks 4, convulsions.
Vera L. Davis 6 mos., hydrocephalus.
Joseph A. Tessier 3 mos., chol. infl.
Alfred Grondine 2 mos., enteritis.
18—Abigail A. Wood 90, old age.
Bridget Dunn 54, heart disease.
Alice T. Heslin 3 mos., enteritis.
19—George H. Ward 72 sclerosis.
Lucie Dubuc 59, angina pectoris.
Frans D. Lundberg 57, mitral regurgitation.
Catherine McNamara 53, epilepsy.
Emile Lampron 1, enteritis.
Martin O'Dea 8 hours, prem. birth.
20—Alphonse Marceau 28, suicide.
Harold Boland 2 mos., gastro enteritis.
Joseph Dumont 65, cer. hemorrhage.
Catherine V. Cummings 28, bronchitis.
21—Marie F. Lacroix 80, carcinoma.
Florence C. Barry 1, bronchitis.
Elizabeth A. Conners 8 mos., enteritis.
Jeremiah H. O'Keefe 8 mos., colitis.
Joseph Morrissette 56, myo carditis.
Lydia Marsh 66, apoplexy.
Helen Maroney 7 mos., gastro enteritis.
Mary Silver 1, diphtheria.
22—Leon J. Lebarge 4 mos., meningitis.
GIRARD P. DADMAN, City Clerk.

## STILL SERIOUS

MARTIN SHOWS NO SIGN OF IMPROVING.

BOSTON, Sept. 23.—George Martin, who, it is alleged, was assaulted recently by Eben Plympton, the actor at the latter's home in Plymouth, was today reported as being still in a serious condition at the Massachusetts General hospital. The physicians state that the patient is not yet out of danger. Martin, it is said, had been assaulted about the head and body with a club.

## BLAMES MOTHER

HUSBAND SAYS SHE LED WIFE ASTRAY.

TAUNTON, Sept. 23.—James Robinson of North Attleboro was the plaintiff in a suit to recover $5000 from his mother-in-law, Isabella Reed, in the superior court yesterday.

Robinson's contention was that his wife left him because of her mother, who, he claimed, had said that she was the means of their getting together and that she would put them apart. Robinson alleged that his mother-in-law arranged to have a former sweetheart of her daughter, David Stevens of Attleboro, come to the house in the absence of Robinson; that she always went out and left her daughter and the one-time suitor alone.

## BULL FIGHT

HAS BEEN SUPPRESSED BY THE OFFICIALS.

MADRID, Sept. 23.—The bull fight which was to have been a feature of the festivities in honor of the coming visit of President Loubet, has been suppressed.

## WANTS REDRESS

### Spanish Cruisers Ordered to Morocco

VIGO, Spain, Sept. 23.—Three Spanish cruisers are coaling here with the expectation of proceeding to the coast of Morocco to obtain redress for recent Moroccan depredations against Spanish ships.

## MR. PARKER'S CASE

HE HAS BEEN INJURED BY OTHERS BLUNDERS.

That mistake in regard to Candidate Parker's list of delegates in ward eight was a bad one on the part of Clerk Goward of the republican city committee who gave out the information. Mr. Parker went to republican headquarters this morning and showed Mr. Goward where he was wrong. Speaking of the mistake Mr. Parker said: "Mr. Bradbury and I are friends and from the very start I was with him for a second term. I selected my list of delegates with the understanding that if elected they would vote for Mr. Bradbury. I hope that all of Mr. Bradbury's friends who saw the mistake in yesterday's papers will note the correction today. My delegates are also pledged to Bradbury."

## ONLY TWO COUPLES

APPLIED FOR MARRIAGE LICENSES TODAY.

The following named couples registered on the book of marriage intentions at city hall today:

Walter Beauregard, 20 years, 175 Appleton street, box maker, and Alphonsine Pressef, 22, a weaver, 175 Appleton street.

James E. Metcalf, 30 years, 3 East Burnside street, mill operative, and Margaret A. Gardner, 32, mill operative, 19 George street.

## STRANGE WILL

MAN LEFT MONEY ON CONDITION THAT CHURCH MUSIC CEASE.

NEW YORK, Sept. 23.—An endowment of $23,000, left to the Scotch Presbyterian church of Jersey City, by George R. MacKenzie, may be used for the purchase of a musical instrument, or be devoted to any church using an organ, according to a court decision yesterday.

Mr. MacKenzie left the money with the provision that no musical instrument ever should be used in the edifice. The church got into financial difficulties and was sold to the Evangelical Lutheran church, which prospered. The trustees of the Scotch church then declared that its decline was due to the fact that music had been omitted.

The trustees decided to devote the sale money to the Second, Westminster and Claremont Presbyterian churches, but the MacKenzie heirs sued to enjoin, alleging that music was used in these churches.

## FINAL SESSION

OF THE SOVEREIGN GRAND LODGE I. O. O. F.

PHILADELPHIA, Sept. 23—The concluding session of the Sovereign Grand Lodge of the Independent Order of Odd Fellows was held today. Two important questions were discussed, one dealing with the proposed affiliation of the order with the Manchester Unity in England, the other the proposed co-operation with the corporation which controls 11,000 acres of land in Las Vegas, N. M., looking to the enlargement of the sanitarium for consumptives. The proposition involves the appropriation of $1,000,000.

## TWO DROWNED

FOUR OTHER BOYS WERE RESCUED.

TORONTO, Ont., Sept. 23—Harry Leach and Henry Corpishay, two industrial school boys, were drowned in the lake near Mimico today. A party of six boys were out rowing when their boat upset. Four of them were rescued.

## M. HAYASHI

GAVE LUNCHEON IN HONOR OF MISS ROOSEVELT.

SEOUL, Sept. 23—M. Hayashi, the Japanese minister today gave a luncheon in honor of Miss Alice Roosevelt and her party. The afternoon was spent in riding through the city and suburbs on the American built electric line. The German minister will give a dinner this evening in honor of Miss Roosevelt.

CAPITAL STOCK INCREASED.

ALBANY, N. Y., Sept. 23.—A certificate showing increase of capital stock from $500,000 to $50,000,000 by the New York Independent Telephone company, was filed today in the office of the Secretary of State. The stock holders signing the certificate, which acknowledged in Monroe county, are:

Harrison C. Burand, Harry Sickles, Wm. E. Dwyer, J. Henry Howe, Arthur C. Frith, George S. Bixby and George R. Fuller.

THE BOSTON MARKET.

BOSTON, Sept. 23.—The improvement in the local copper share market continues. There was more activity this morning for a Saturday, than for over a month. Shannon was the special feature, trading in this specialty being on a large scale. U. S. Mining was less active than yesterday. North Butte on moderate transactions advanced to 46½, up ¾. New Haven rights quoted at $7¼ to $10. There has been steady buying of Franklin for Lake account. Sales of Nevada Consolidated were made today at 5⅞.

WILL SEND CUBANS HOME.

MADRID, Sept. 23.—Preliminary steps have been taken for sending home the Cubans still remaining in Spanish prisons.

THEATRE PARTY.

Shaw hosiery was well represented at the Academy of Music last evening. Gowned in white and chaperoned by Mrs. Bertha Foote, the party made a pretty picture.

The following named young ladies made up the party: Misses Mabel Brown, Lucy Bernard, Josephine Eagan, Daisy Thatcher, Alice McNulty, Margaret Denver, Martha Thatcher, Catherine Smith, Honora Madigan, Clair Terriau and Emma Thatcher.

## PERJURY CHARGE

### Another Cambridge Man Under Arrest

CAMBRIDGE, Mass., Sept. 23.—Coleman Griffin, 36 years old, was arrested on a bench warrant charging perjury in connection with the naturalization frauds in this city. The arrest, the police say, is the first of a series which will be made during the day.

Griffin was released on $1,000 bail which was furnished by Patrick Harrington who was arrested two weeks ago in connection with the naturalization frauds.

## FOREIGN OFFICE

### Is Waiting Reply From Venezuela

PARIS, Sept. 23.—The foreign office has not yet received Venezuela's response to the instructions sent to M. Taigny, the French charge d'affaires, at Caracas, requiring Venezuela to disavow her offensive action in refusing to carry on relations with France through him and therefore French action in the matter is in abeyance pending receipt of the reply. The official view here strongly supports concurrent action on the part of the United States and France. It is said that no direct propositions for joint action have yet been formulated. The sailing of Ambassador Jusserand on La Lorraine for New York today is expected to afford an early opportunity to go over the situation. In the meantime the authorities say that no decision will be taken relative to the dispatch of warships or other vessels until Venezuela has had an opportunity to reply.

## SAFE BLOWN OPEN

### Burglars Made a Bold Break

MECHANICS FALLS, Me., Sept. 23.—Burglars made a bold break at the postoffice here early today, but got away with very little booty. An entrance was forced through a heavy double door in the rear. A large safe was blown open with nitro glycerine, the heavy iron door being shot against the ceiling by the force of the explosive. Another charge was necessary to get through the inner door, and this charge sent large pieces of the safe through the front windows of the offices into the street. No one lives in the immediate vicinity of the postoffice, and the robbers escaped without leaving a clew behind. Postmaster J. H. Decoster said that he did not know just how much had been stolen, but added that the amount could not have been large.

## HELP IS SCARCE

### Shoemakers Do Not Take to Lowell

Shoe shop help is very scarce in Lowell, and the management of one of the local shops has made the statement that if help continues as scarce as it is at the present time it will be necessary to close the factory. Shoe shop operatives do not seem to take very kindly to Lowell. It is said that help is plentiful enough in other cities but shoemakers who are in idleness in other cities have refused to come to Lowell. Work on the Mawhinney shoe shop is progressing slowly but surely.

## BRONZE TABLET

MARKS PEACE WHERE THE RANGER WAS BUILT.

PORTSMOUTH, N. H., Sept. 23—A bronze tablet marking the location of Langdon's ship yard at Badger's Island, Kittery, Maine, where Captain John Paul Jones' ship Ranger was built in 1777 was dedicated today, the 125th anniversary of the sea fight between the Bon Homme Richard and the Serapis. Representatives of Sons of the American Revolution societies in Massachusetts, Maine and Vermont were at the exercises. The tablet was unveiled by Joseph A. Frisbee, a school boy of this city and the dedicatory address was made by his father, O. L. Frisbee.

Following the unveiling of the tablet, exercises were held in the North Congregational church in this city at which addresses were made by prominent members of the Sons of the American Revolution, after which a banquet was served at Freeman Hall. The tablet is the gift of the Paul Jones club of Portsmouth, Sons of the American Revolution.

ANOTHER WORLD'S FAIR.

TOPEKA, Kans., Sept. 23—A world's fair in 1911, in celebration of the 50th anniversary of the admission of Kansas to the Union, was planned last night by the Commercial club of Topeka. It is purposed to expend about $2,000,000.

ACCIDENT CASES.

John Fuzzard, of 6 Queen street, employed by the H. H. Wilder Co. in Market street, had a stove fall on him yesterday, causing bruises on the left knee and lacerations of the index finger of the left hand. He went to the Emergency hospital, where his injuries were attended.

CAUGHT BY A DERRICK.

Frank Gagnon, aged 48 years, while at work on the new mill of the Bigelow Carpet company today, sustained a laceration of the index finger of the right hand caused by getting caught between a stone and derrick. At the Emergency hospital eight stitches were taken in the wound.

## NABBED BURGLAR

### Man Had Plunder Worth $8000

NEW YORK, Sept. 23.—Three burglars entered the house of Josiah Briggs at 2169 Crescent avenue, The Bronx, early yesterday morning. Mr. Briggs is a civil engineer employed in Borough President Haffen's office and occupies the house on the old Briggs estate, which belonged to his grandfather. The house stands back from the road surrounded by large grounds.

Mr. Briggs and his wife were asleep in a bedroom on the second floor. The three men entered through a window of the dining-room. There were two old sideboards in the room and on them was a quantity of old silver which the Briggses had inherited. They put this in a large bag. It made a load of almost a hundred pounds.

After securing the silver two of the men went upstairs, leaving the third below with the bag. They entered the bedroom where Mr. and Mrs. Briggs were asleep, and from a drawer in the bureau took out a jewel case in which were diamond rings, brooches and pins. Mr. Briggs said afterward that there were at least fifty pieces of jewelry and that the lot was worth about $8,000. Most of it had been inherited.

The men were about to leave the room when one of them knocked over a chair. This aroused Mrs. Briggs and she gave a loud scream. Mr. Briggs jumped out of bed and grappled with the man. The burglar threw him off and Mr. Briggs in the dark felt the cold muzzle of a revolver shoved in his face.

The burglars never said a word, but one of them, who had the jewel case, apparently backed out of the room, while the other held Mr. Briggs up with the gun. Mr. Briggs heard the man with the jewels dash downstairs and pretty soon the other man followed him.

Before giving chase Mr. Briggs got his own revolver and this gave all three burglars a chance to get out of the window they had opened to get into the house. They left the silverware behind.

When Mr. Briggs in his nightshirt reached the window the three had disappeared. He fired several shots out of the window, and these shots were heard by Policeman Cusick, who was on post some distance away. Cusick started to run to the house, but on his way saw a man run into some bushes at 201st street and Creston avenue. Cusick grabbed him and the man put up a hard fight. He was finally subdued and taken to the Briggs house, where Mr. Briggs identified him.

On him was found the jewel case containing all of the jewelry. The man said he was John Brule, 35 years old, of 565 East 165th street, which proved to be a fictitious address. There was no trace then of the other men, but when Brule was taken before Capt. Deevy of the Bronx Park police he squealed on his pals.

BRING HOME A LOBSTER TODAY FROM THE TARPON, 124 CENTRAL STREET, 25c POUND.

## WILL NOT CLOSE

### Beaver Brook Mills Continue to Run

The burning of the building, the property of the Beaver Brook mills at Collinsville, will not necessitate the shutting down of the mill proper. A statement to this effect was made by a mill official today. Goods to take the place of those prepared in the building that was burned will be forwarded from some other plant belonging to the company, presumably from the company's plant at Burlington, Vt.

The work of clearing away the debris in the ruins has been gone through with and the body of the man supposed to have slept in the building on the night of the fire was not found. The company officials are still positive that the man did not sleep there, but there are others who hold to the belief that the man was in the building that, by accident, occasioned the fire and becoming frightened ran away. The men who cleared away the debris made very diligent search on the lower floor, the floor where the missing man was supposed to have slept, but they did not find any trace of him.

## YELLOW FEVER

HAS ALMOST DISAPPEARED IN NEW ORLEANS.

NEW ORLEANS, Sept. 23—If the present rate of progress is kept up, the state board of health believes that yellow fever in the country parishes will disappear almost as soon as in New Orleans.

Details of the reception of President Roosevelt, will await a final decision from Oyster Bay and Arkansas.

Unless the Arkansas authorities yield it is possible that the date of his coming to New Orleans will have to be deferred.

**Are You Engaged?**

Engaged people should remember that, after marriage, many quarrels can be avoided, by keeping their digestions in good condition with Electric Bitters. S. A. Brown, of Bennettsville, S. C., says: "For years, my wife suffered intensely from dyspepsia, complicated with a torpid liver, until she lost her strength and vigor, and became a mere wreck of her former self. Then she tried Electric Bitters, which helped her at once, and finally made her entirely well. She is now strong and healthy." Goodale, druggist, 217 Central st., sells and guarantees them, at 50c a bottle.

WASHING FLUID COMPOUND
Potash, Sal Tartar, Ammonia and Borax.
20c Can will make 2 gallons Fluid
*Carter & Sherburne*
CUT PRICE DRUGGISTS,
Merrimack, Cor. Bridge Street.

**Wall Paper**
-AT-
*97 Appleton Street*

# LATEST ESCAPED CONVICT

## Now a Maniac, Caught Near Bridgewater

BRIDGEWATER, Mass., Sept. 23.—Minot St. Clair Francis, the mulatto insane convict, who recently escaped from the state farm here, was surrounded early today in some woods about a mile from the centre of the town, and it was believed by the officers that he would be captured during the day. Francis was seen by two different persons in town last night, and early today an officer from the state farm, who was watching in the vicinity of the village square saw a man apparently preparing to break into a drug store. A closer investigation showed that the man was Francis. The convict saw the officer and ran. The officer chased him for about a mile, when Francis disappeared into the woods. The officer at once phoned to the state farm and a large posse was at once organized and quickly surrounded the woods which are of considerable extent.

# TEXTILE GOSSIP

## Interesting News From Mill Centers

BOSTON, Sept. 23.—The Wood Worsted Mills Corporation, recently incorporated under the laws of Maine, with a capital of $1,000,000, and of which William M. Wood, president of the American Woolen Co., is president, has sold to Brown Bros. & Co. $3,500,000 4½ per cent. construction and equipment notes. The notes mature March 1, 1910, $500,000; Sept. 1, 1910, $2,000,000; March 1, 1911, $1,000,000.

These notes are offered at 99 and accrued interest from Sept. 1, from which all the notes date. Brown Bros. & Co. state that all of the March 1, 1900, notes, and a part of the Sept. 1, 1910, and a large part of the March 1, 1911, have been sold.

The American Woolen Co., which owns all the capital stock of the Wood Worsted Mills Corporation, guarantees the notes as to both principal and interest. The proceeds of the notes will be expended in the construction of a mill at South Lawrence, which will be principally for the manufacture of yarns for the American Woolen Co. and will make it unnecessary for that company to buy its yarns in the outside market, as it has had to do in the past.

### KNITTING MILL STARTS.

TAUNTON, Mass., Sept. 23.—The new knitting mill on Ingell street has started the manufacture of goods. Only a few hands have been given employment, but in a couple of weeks the promoters say 150 girls will be required, they having several hundred applications at hand.

### WOOLEN COMPANY'S DIVIDEND.

BOSTON, Mass., Sept. 23.—The directors of the American Woolen Co. have declared the regular quarterly dividend of 1¾ per cent. on the preferred stock, payable Oct. 16 to stockholders of record at the close of business Oct. 2. The new issue of $5,000,000 participates in this dividend. Transfer books will close Oct. 2 and will be reopened Oct. 17. This makes the 26th consecutive quarterly dividend paid by the company on its preferred stock, amounting to $46.50 per share, or $9,187,500 in the aggregate.

### AFFECTED BY NEW LAW.

NEW BEDFORD, Mass., Sept. 23.—According to the view held by the local school authorities, a law passed by the last legislature will prevent the employment, after Jan. 1, in factories, workshops and mercantile establishments, of illiterate minors between the ages of 14 and 16. This will unquestionably deprive the mills of a considerable portion of their help, although it is impossible to estimate how many operatives will be affected by it. The new law reads as follows: "No child under the age of 14 years, and no child who is over 14 and under 16 years of age who does not have a certificate as required by the following four sections certifying to the child's ability to read at sight and to write legibly simple sentences in the English language, shall be employed in any factory, workshop or mercantile establishment. No child under the age of 14 years shall be employed at work performed for wages or other compensation, to whomsoever payable, during the hours when the public schools of the city or town in which he resides are in session, or be employed at work before 6 o'clock in the morning or after 7 o'clock in the evening.

# CECIL L. ADAMS

## Lowell's Representative is Widely Known

### AS A PROGRESSIVE YOUNG LEGISLATOR

## Local Republicans Want Him for Senator

Rep. Cecil L. Adams whose canvass for the republican senatorial nomination in the seventh district is being met with most encouraging assurances on every side has had one of the busiest and most useful careers since his entrance into politics in 1902 of any young man who has represented this city in the past decade.

He is undoubtedly more generally and favorably known throughout the length and breadth of the state than any other Lowell resident of his years. He made his first appearance in the political field as a candidate for the common council in 1902 and soon became the most talked of member of that body. Upon being returned to the council he was elected president of the body with but little opposition. That his conduct in municipal politics was eminently satisfactory to his constituents is endorsed by the fact that he was elected to the legislature the following year by a large majority. During his first term he rose to a prominence seldom if ever given to a first year man, while during his second year he became one of the republican leaders in the house.

REP. CECIL ADAMS.

His unlimited license bill made him known all over the state, the purpose of the measure being to eliminate politics and graft from the liquor business by suppressing liquor monopolies. The bill was defeated several months ago in the senate on a tie vote after it had been adopted by a decisive majority in the lower house. That Rep. Adams will be the republican nominee in the seventh senatorial district seems quite certain.—Adv.

# M. WITTE

### PAYS A VISIT TO THE GERMAN EMBASSY.

PARIS, Sept. 23.—M. Witte visited the German embassy today and had a long talk with Prince Von Radolin, the ambassador of Germany, who is an old friend of the Russian statesman. Dr. Rosen, the German plenipotentiary on the Moroccan question, took part in the Witte-Radolin meeting. This visit is another evdence of the friendliness M. Witte has manifested for Germany.

### DEATHS

TILTON—Mabel Pearl Tilton, infant daughter of George E. and Alice M. Tilton died Friday from pneumonia at the home of her parents, 282 Thorndike street, aged 9 months and 3 days. There are eight children surviving: five sisters and three brothers.

GLODE—Joseph M. Glode, Jr., the son of Joseph M. and Catherine A. Glode, died yesterday at the home of his parents, 42 Pine Hill street, aged 4 years, 11 months. Mrs. and Mrs. Glode have the sympathy of a large circle of friends in their bereavement. The funeral will take place Sunday afternoon at 3 o'clock, from the house.

LOUGHMAN—Frank Loughman, aged 29 years, died last night at his home, 12 Brown street. The remains were removed to the funeral parlors of Undertaker Peter H. Savage.

### PROF. PEABODY IN BERLIN.

BERLIN, Sept. 23.—Prof. Francis Greenwood Peabody of Harvard, has arrived here for his series of lectures at the University of Berlin, under Emperor William's plan for an exchange of American and German professors. The Minister of Education, the rector of the University and several of the great German scholars welcomed Prof. Peabody, whose presence, owing to the international character of his visit, and the emperor's special interest, is regarded as being an important university event.

### RENEWING ACQUAINTANCES.

Mr. James J. Egan, a popular member of Lowell Council, No. 72, K. of C., who is now occupying a lucrative position in the navy yard at Newport, R. I., was in town yesterday and today, renewing old acquaintances.

### MORTALITY OF LOWELL.

For the week ending Sept. 23, 1905. Population, 94,845; total deaths, 37; deaths under five, 15; infectious diseases, 1; acute lung diseases, 3; diphtheria, 1. Death rate: 20.28 against 17.43-17.00 for previous two weeks. Infectious diseases reported: Typhoid fever, 1; scarlet fever, 1; diphtheria, 6; cerebro spinal meningitis, 1 BOARD OF HEALTH.

# $40,000 THEFT

## Hotel Astor Employes Found Guilty

NEW YORK, Sept. 23.—Frederick Muschenheim, proprietor of the Hotel Astor, and his manager, Ernest S. Taite, proved themselves to be good detectives when, in the court of special sessions yesterday, they, with several employes, testified regarding a conspiracy by which it is said, the hotel was robbed of about $40,000. The lawyers for the prisoners contended that the charge should be grand larceny and not conspiracy.

A witness who confessed, said that as his share he got 25 per cent. of the proceeds and made as high as $8 a day in addition to his regular wages. Of the four men involved three were convicted and Thomas Greenwood of No. 11 Amsterdam avenue was acquitted. The others were: Clarence Sheldon, of No 347 West Fifty-eighth street; S. B. Lewis, of No. 327 East Fortieth street, and William J. Campbell, who lived in the hotel. These were remanded for sentence.

The justices intimated that the penalties would be severe. They are McAvoy, Olmsted and Wyatt, all patrons of the hotel. They appeared greatly interested.

Mr. Muschenheim and his manager told of secreting themselves in a ventilating compartment overlooking the kitchen and directly above the desks of the seven checkers. Both said they saw waiters hand bogus checks to the employes, saw the checkers make motions as if they were stamping the checks and later saw the same waiters return to the kitchen and hold up for the inspection of the captain of the checkers, if he was there, a check, which presumably had been paid by the customer ordering the meal.

Mr. Taite had described the modus operandi of Campbell and one of the checkers.

Mr. Muschenheim said he was fairly black with dust and soot and weak from physical exhaustion, after his detective work.

One of the waiters, Ernest Reicher, turned state's evidence, and told of the division of the proceeds. He said the waiter got 50 per cent, and the head checker and another 25 per cent. each.

### ORDERS TO FRONTIER TROOPS.

STOCKHOLM, Sept. 23.—The national defense department today announced that the Swedish and Norwegian frontier troops had been simultaneously ordered not to approach the frontier nearer than a kilometer.

# STOCK MARKET

## Today's Quotations on Active Stocks

The following are the closing quotations of today's stock market for active stocks:

NEW YORK STOCKS.

| | |
|---|---|
| Am Sugar | 140 |
| *Am Sugar pfd | 139 |
| A & T | 90⅝ |
| A & T pfd | 105¾ |
| B & O | 112⅞ |
| B & O pfd | 97⅞ |
| Brooklyn Rapid Transit | 70⅝ |
| Chi & Gt W | 21½ |
| C M & St P | 183½ |
| C R & P | 33⅞ |
| C R & P pfd | 79⅞ |
| Con Gas | 180¼ |
| *Del & Hud | 219 |
| Erie R R | 51⅛ |
| *Erie 1st | 82½ |
| Erie 2d | 74⅞ |
| *Gen Elec | 179½ |
| Met St Ry | 125⅝ |
| Mis Pac | 106½ |
| N Y Cen | 151 |
| N Y Ont & W | 54⅝ |
| Penn | 144⅝ |
| Mex Cen | 24 |
| People's Gas | 104 |
| So Pac | 68 |
| So Pac pfd | 110⅝ |
| Reading | 123⅝ |
| Reading pfd | 92 |
| Tex & Pac | 36⅝ |
| Union Pac | 133⅝ |
| Union Pac pfd | 96 |
| U S Steel | 38¼ |
| U S Steel pfd | 105⅛ |
| Wabash pfd | 43½ |
| Wabash | 23⅝ |
| *W U Telegraph | 93¼ |
| Central Leather | 44 |
| Central Leather pfd | 104 |

BOSTON STOCKS.

| | |
|---|---|
| Adventure | 7 |
| Amalgamated | 83 |
| American Wool | 27 |
| American Wool pfd | 104¾ |
| Am Tel & Tel | 141¼ |
| Arcadia | 3¼ |
| Atlantic | 27 |
| Anaconda | 118½ |
| Allouez | 35⅛ |
| American Agriculture | 23¾ |
| American Agricultural pfd | 96 |
| B & M | 180 |
| Bingham | 30¾ |
| Boston | 8 |
| *Columet & Hecla | 665 |
| Centennial | 26⅛ |
| Chicago Junction | 180 |
| Chicago Junction pfd | 127½ |
| Copper Range | 71¼ |
| Dom Steel | 21 |
| Dom Coal | 79 |
| Dom Coal pfd | 116 |
| Daly-West | 14¼ |
| Elm | 2¾ |
| Franklin | 15⅝ |
| Granby | 7¾ |
| Greene | 25¼ |
| Mass | 8⅝ |
| Mass Gas | 50½ |
| Mass Gas pfd | 88 |
| Mass Electric | 15 |
| Mass Electric pfd | 59½ |
| M C & C | 3 |
| Michigan | 14¼ |
| Mohawk | 57⅝ |
| Mex Tel | 1⅛ |
| N E Tel | 135 |
| Osceola | 102 |
| N Y, N H & H R R | 213 |
| Old Colony Mine | 1⅛ |
| Old Colony R R | 208 |
| Old Dominion | 27½ |
| Shannon | 7⅞ |
| Shoe Machinery | 78½ |
| Shoe Machinery pfd | 31½ |
| Royal | 23½ |
| Rhode Island | 5⅞ |
| Tamarack | 122 |
| *Parrott | 26¼ |
| Quincy | 105 |
| Santa Fe | 2 |
| Trinity | 9 |
| United Fruit | 109⅞ |
| United States Oil | 10 |
| United States | 37¼ |
| Utah | 45⅞ |
| Victoria | 5⅛ |
| Winona | 11¼ |
| Wolverine | 119 |
| Western Tel | 16 |
| Western Tel pfd | 95 |
| *United Cop | 35⅛ |

## FUNERALS

DUBUC—The funeral of Mrs. Lucie Perlin Dubuc took place yesterday from her home, 50 French street. A funeral high mass was sung at St. Joseph's church, Rev. Fr. Deziches, O. M. I., being the celebrant and Rev. Fr. Amyot and Vlaud, O. M. I., deacon and subdeacon. The choir was under the direction of Mr. Frank Gourdeau, and Miss Blanche Dextra played the organ. At the offertory Miss Ida Tatte sang Gounod's "Pie Jesu." The bearers were Theodore Belgerion, Damase Emond, Edouard Noel, Treffle Paquet, William Ryan and Napoleon Normandin. Burial was in St. Joseph's cemetery and Rev. Fr. Campeau, O. M. I., officiated at the grave. Undertaker Amedee Archambault had charge.

DELONG—The funeral of Mrs. Sarah J. DeLong, widow of the late J. W. DeLong, took place at the church at Pelham Centre, Wednesday afternoon, Rev. Geo. H. Dean of St. Paul's M. E. church of Lowell was the officiating clergyman.

The hymns "Sometime We'll Understand," "Safe in the Arms of Jesus," and "Nearer, My God, to Thee" were beautifully sung by Mrs. F. A. Greeley, Mrs. E. Johnson, Mr. Otis Gage and Mr. Daniel Webster.

The bearers were Charles Kent, Daniel Burns, Winthrop Royce and Martin Jones. Those who attended from out of town were: Mrs. Brainard, Mrs. Mulholland, Mrs. Hudson, Mrs. Norris of Lowell, Mr. J. W. Willoughby of Pepperell, Mrs. James Clark, Mrs. Henry Dehlman of Nashua.

The burial was in the Centre cemetery.

CONNORS—The funeral of Elizabeth Connors took place yesterday afternoon from the residence of her parents, Dennis and Nora, 595 Lawrence street. The burial was in St. Patrick's cemetery. J. J. O'Connell & Co. had charge of the arrangements.

O'KEEFE—The funeral of Jeremiah O'Keefe took place yesterday afternoon from the residence of his parents, Timothy and Catherine, 32 Swift street. The burial was in St. Patrick's cemetery. J. J. O'Connell & Co. had charge of the arrangements.

BYWATERS—The funeral of John Edward Bywaters took place this afternoon at two o'clock from the home of his parents, 50 Marion street. The interment was in the Catholic cemetery, under the direction of Funeral Directors Charles H. Molloy & Sons.

GORMAN—James E. Gorman, infant child of James and Mary E., died last night at the home of his parents, 252 Fletcher street.

The funeral took place this afternoon at two o'clock, and the interment was in the Catholic cemetery, and was under the direction of Funeral Directors Charles H. Molloy & Sons.

BARRY—The funeral of Florence Catherine Barry took place yesterday afternoon at three o'clock from the residence of her parents, Michael and Catherine, 159 Adams street and was largely attended by many friends of the family, including friends from Fall River. Among the floral offerings the most prominent were a pillow from parents inscribed "Our Darling," spray, Miss Margaret Warren; spray, Mrs. Patrick Sullivan; basket, Misses Minnie and Katie Barry. The interment was in St. Patrick's cemetery. Funeral directors John J. O'Connell & Co., had charge of the arrangements.

LACROIX—The funeral of the late Mary F. Lacroix, an old resident of this city, took place this morning at 8.30 o'clock from the home of her daughter, Mrs. Thomas H. Kane, 55 Bartlett street. The funeral was largely attended by sorrowing relatives and friends of the deceased, including a large number from out of town. Among those from out of town were Mr. and Mrs. E. Cote, Miss Eva and Belle Cote and Mrs. L. G. Fairchild of Worcester; Miss Louise Lacroix, Mrs. Olive St. John and Mrs. Joseph Laduc of Woodstock, Vt.; and Mrs. L. F. Wise of East Hebron, N. H.

The funeral cortege proceeded to St. Joseph's church, in Lee street, where a solemn high mass of requiem was celebrated at nine o'clock by Rev. Fr. Gratton, O. M. I., assisted by Rev. Fr. Lamothe, O. M. I., as deacon and Rev. Fr. Brulliard, O. M. I., as subdeacon.

The choir was in attendance and sang Perreault's harmonized mass and during the services appropriate selections were rendered by the members of the choir.

There was a profusion of beautiful and appropriate floral offerings in evidence, showing the esteem in which the deceased was held by her many friends and acquaintances, prominent among which was a mammoth arch on base, surmounted by white doves, the inscription on the base being "Mother," a tribute from the members of the family of the deceased.

The bearers were Messrs. Prudhomme, Fortier, LeClaire and Lemire.

The interment was in St. Patrick's cemetery, where the committal prayers were read by Rev. Fr. Campeau, O. M. I. The funeral was under the direction of Funeral Director A. Archambault.

CUMMINGS—The funeral of the late Catherine V. Cummings, took place this morning at 8.30 from her home, 18 Dunfey street and was largely attended by sorrowing friends and relatives, including a number from out of town. The cortege proceeded to St. Patrick's church where at 9 o'clock a mass of requiem was celebrated. Rev. Fr. McHugh officiating. The choir under the direction of Michael J. Johnson, sang Schmidt's mass and during services rendered appropriate selections. Mr. Johnson presiding at the organ. There was a profusion of beautiful floral tributes testifying to the high esteem in which deceased was held and the profound sorrow felt at her early demise. Among them were a large pillow inscribed "Our Catherine," from the family; a large wreath from Mr. and Mrs. John J. Cummings; large wreath, Mr. and Mrs. John J. Hanlon; large wreath, Mrs. Rogers of Gloucester; spray, Mrs. A. P. Best; spray, Miss Sadie O'Brien; spray, Miss Grafton; spray, Miss Mary Hayes; spray, Miss Cudmore; spray, Mrs. Clark. The bearers were James Hanlon, John J. Hanlon, Alexander Cryan, Edward Riley, Leonard McCormack and Leland McMormack. At the grave Rev. Fr. McHugh conducted the final obsequies, and the burial was in St. Patrick's cemetery in charge of Undertakers J. F. O'Donnell & Bros.


Are You Up to the Mark?

If not feeling as well as you should, do not make the mistake of letting your health take care of itself. Resort to

Beecham's Pills

Sold Everywhere. In boxes 10c. and 25c


# ROYAL PURPLE

### A SUPERB DISPLAY OF HATS AT MADAME LALUMIERE'S OPENING.

The fall millinery opening of Madame Lena Lalumiere, always such an interesting event for lovers of pretty hats, is this year more charming than ever.

Purple, that queen of colors, is this season the great favorite in the chromatic world, and the Lalumiere display of purple hats is superb. The exquisite color is shown in all shades and degrees, and in models which are the height of elegance as to shape and make. Perhaps the most elegant of these is a Duchesse sailor from Paris, made of lavender grape lace, with rosettes of lavender lace, and with wings of two shades of purple as trimming.

Also blue hats are another delightful novelty, which you should not miss seeing at Madame Lalumiere's. A line of stunning red hats for misses is also conspicuous for style and practicalness combined.

Long chiffon scarfs are to be a striking feature of this season's dressy hats, and many of these graceful scarf arrangements are shown on the Lalumiere hats, which have more than ever this year this little Parasian cachet about them which makes them among the most stylish in the city.

Madame has a much enlarged force of attendants this year, among them being Misses Frances Russell, Emeline Laurent, Eugenie Lanctot, Louise Bernier, lately with Barbank; Katherine Allen, Ella Legare, Katie Hickey, Annie Finnegan, Marguerite Coleman Collins, Julbert, Emilia Perreault, Freeman, Jutras, Annie Dufault, Cote and Germain.

The opening continues today and next week.

# KELLY BLAMED

### FOR THE ACCIDENT ON THE "L" ROAD.

NEW YORK, Sept. 21—Responsibility for the elevated railroad accident of September 11, when 12 passengers lost their lives through the fall of a car from the trestle on Ninth avenue was fixed yesterday by the state railroad commissioners. Their report found that Motorman Paul Kelly was responsible for the accident in running by cautionary signals without reducing speed, and in running past the signals which showed that the 53rd street switch was set for Sixth avenue.

They also found that Switchman Cornelius A. Jackson contributed to the cause of the accident by having the switch set for a Sixth avenue train when the Ninth avenue train was displaying proper signals. Jackson was also blamed for having left the tower without being relieved.

The commissioners say that Kelly's train was being operated at too high a speed for a flat curve, namley, 15 miles an hour.

# MEMORY GONE

### REMARKABLE CASE OF BOWDOIN COLLEGE STUDENT.

BRUNSWICK, Me., Sept. 23—A remarkable case of complete loss of memory became known yesterday when the parents of Ernest Bodwell, a medical student at Bowdoin college, who has been missing for more than two weeks, received a letter from the youth stating that he was working in an eyelet factory at Fairhaven, Mass. Young Bodwell said in the letter that until Wednesday night he did not know his own name nor did he have any recollection of anything that had transpired since he left Brunswick. When his memory came back to him on Wednesday it became necessary for him, he says to find out what town he was then living in. Mrs. Bodwell left last night for Fairhaven and will bring her son back to Brunswick.

Bodwell who is 19 years old had been working in a shoe factory here during the summer, and all his spare time has been employed in study. It is the opinion of his parents that overwork has unsettled his mind temporarily.

# NEW EXPLOSIVE

### BOY MAY REAP A FORTUNE OUT OF IT.

EVANSVILLE, Ind., Sept. 23.—The bursting of a shotgun and the shattering of a boy's arm have brought to light an inventive genius in the person of Louis Byrd, a country boy, of Hazelton, Ind.

Byrd, in search of a way to cut down his powder and shot bill during the hunting season, experimented with powder making until he got a combination of explosives that promises to bring him a fortune. He makes a white powder, either coarse or fine, as it is intended for blasting or gunning, purposes, that is twice as powerful as nitro-smokeless powder and three times as powerful as ordinary black blasting powder. It can also be manufactured several times cheaper than either.

The boy secretly sold the explosive to miners without letting them know he made it.

Byrd said he had tried out the powder in the coal mines at Hymera, Ind., and in other places, and had been offered $10,000 for the formula.

Byrd has applied for a patent. Two years ago Byrd's inventive genius cropped out in the construction of a drill to distribute onion seed.

# OWES $76,855

### KLEIN HAS FILED PETITION IN BANKRUPTCY.

BOSTON, Sept. 23—Unsecured claims amounting to 76,855 are scheduled as the liabilities of Ignatz Klein, of this city doing business as Klein & company, manufacturer of clothing in a petition in bankruptcy filed today in the U. S. district court. The petitioner has assets of $23,050. Among the creditors are the Freeman's National bank $300; B. Isaacson, Lewiston, Maine, $201; American Woolen company, Boston, $163; D. J. McGillicudy, Lewiston, Maine $000.

### BIG ATTACHMENTS.

Two attachments for $40,000 each, a total of $80,000, against Daniel J. Murphy, have been registered at the local registry of deeds. One is in behalf of the Suffolk Brewing Co. and the other on account of Sumner C. Stanley.


A Lowell Woman Asks

"Have you a floor paint that will last two weeks?" Yes we have Devoe's; it has a beautiful gloss and will wear two years if properly applied. The Adams Hardware and Paint Co.


# TRIAL POSTPONED

## Morris Murder Case Put Over

## UNTIL DECEMBER SITTING OF COURT

## May be Tried in This City

The trial of George F. Morris, under indictment for murder in the second degree, having shot and killed Mrs. Jennie F. B. Spalding in the northern depot, has been postponed until the December term of the court.

Judge Stevens, yesterday rendered his decision on the motion for a postponement of the trial made by James F. Owens, counsel for the defence, at the opening of the session. The district attorney and Mr. Owens in the meantime had been public to agree upon the date and hence the court's decision favorable to Mr. Owens.

The December sitting of the superior court will be held in Cambridge, but the Morris trial may take place in Lowell. Morris is still in the Lowell jail. The defence of insanity will require expert testimony and the trial undoubtedly will be quite interesting.

# MANY PETITIONS

## For Sewers Favored by Sewer Committee

The committee on sewers met last evening and recommended resolutions for new sewers in different sections of the city. Hearings on new petitions were given by the committee prior to the meeting at which the recommendations were made.

The hearing on the question of sewerage in Parker street as petitioned by Eugene G. Russell was productive of a little war of words between the petitioner and Henry C. Fuller.

The hearing opened shortly before 8 o'clock with the petition of Benjamin Hoyle for a sewer in Mt. Hope street from Riverside street. Mr. Hoyle, John Hodge and Arthur Genest were speakers for the petition, and George C. Osgood, Amos Kelley and Joseph Povlor were opposed.

For the petition of Otis Allen & Sons for a sewer in Fulton street off Mt. Vernon, Barlow Thomas represented the petitioners and spoke briefly. There were no remonstrants.

Sinai Matteo's petition for sewer in Endicott street was supported by the petitioner, "Big Tom" Sullivan and others, and there were none in opposition.

David E. Ready's petition for a cess pool in Broadway near the junction of Walker street was not opposed.

The petition of Eugene G. Russell for a sewer in Parker street between Sunnyside and Belmont streets was called, and it was here that Messrs. Russell and Fuller clashed. Mr. Russell and James Coughlin were speakers for the petition and Mr. Fuller appeared in opposition for his sister, who he said, would not be in a position to meet the assessments for a new sewer. Mr. Fuller said he was not generally opposed to sewer improvements but he could not see the necessity for this one.

Mr. Russell's petition was granted and the sewer will be recommended. The job will cost something like $1600 and about $1110 will come back to the city through assessments.

Harvey Greene's petition for a sewer in Sunnyside street was recommended. This sewer will cost $1900 and $950 will come back through assessments.

Mr. Ready's petition for a cesspool in Broadway will be recommended. It will cost about $60.

Otis Allen & Son's petition for a sewer in Fulton street was voted; and pending a view by the committee the petitions for sewers in Endicott and Mt. Hope streets were laid on the table.

Henry Hamer's petition for a sewer in New York street, tabled at the previous meeting, was voted. The job will not cost over $500, and the committee figured that a sewer in this street will encourage building.

The city engineer reported that it would be impossible for Michael Donohoo of Brooks street to make connections with the sewer in Broadway, and it was voted to recommend that a sewer be laid in Brooks street to provide drainage for him. The cost is estimated at $835.

Petitions for sewers in Wentworth avenue, Laurel, Rogers, Sycamore, and Fairmount streets, which in the aggregate make up the Oaklands sewer system, were formally voted, Alderman Cosgrove having called attention to the fact that the matter had been neglected thus far. The impression prevailed among other members of the committee that this work had already been voted, but the clerk's records showed differently.

The meeting adjourned shortly after 9 o'clock.

# TEACHER FLED

### TO ESCAPE ARREST FOR BEATING A CHILD.

GALE CITY, Va., Sept. 23—Miss Tennie Scott, daughter of a prominent family, has fled across the Tennessee line to escape a warrant charging her with criminally beating a little girl who was a pupil in the public school in which she was a teacher. She was tried yesterday in her absence and sentenced to 90 days in jail. The evidence showed that the child was terribly beaten because, through diffidence, she refused to go on the stage to recite.

### COULD NOT MAKE DOCK.

QUEENSTOWN, Sept. 23.—The Cunard line steamer Eturia from New York, Sept. 10, arrived off this port today but proceeded being unable to land her mails or passengers owing to the severity of the weather.


Apikezo

round biscuit square meal


# LEFT MANY BILLS

## "Man of Letters" Has Gone

PORTLAND, Me., Sept. 23.—A landlady, grocer, milkman and others doing business at Cape Elizabeth claim bills against Alanson Stewart Appleton, who has disappeared. Appleton styled himself publisher, editor, financier, lecturer and philanthropist.

He was accompanied by a most prepossessing wife and a daughter, rented a cottage at $100 for the season and attended various philanthropic and temperance meetings, making most charming speeches.

Of his $100 rent he paid but $20. Finally, when a lawyer threatened to sue for the balance, the family disappeared. The grocer claims a bill of $81 and others have accounts unsettled.

Appleton left in such a hurry that he failed to take his trunks. The landlady had these attached. One was filled with papers of a most interesting nature. They would indicate Appleton, instead of seeking rest from arduous literary labors, had spent his time holding up railroads for free transportation. His plan seemed to be to offer to write up the managers in a magazine which did not exist, and, being sent transportation as a return favor, to sell this to scalpers. Letters found show many railroad managers nibbled at the bait.

Appleton was of most engaging appearance, and seemed all he claimed to be. The summer colony at Cape Elizabeth was completely misled.

# ON STRIKE

### 20,000 WORKMEN HAVE LEFT THEIR JOBS.

LODZ, Russian Poland, Sept. 23—Twenty thousand workmen in the wool and cotton cloth factories struck yesterday. They demand an increase in their wages of forty per cent. Two more regiments of dragoons have arrived and patrols are guarding the streets.


"How Good That Tastes"

is the verdict of every member of the family when you serve for dessert

D-Zerta

Quick Pudding

Quickest of Quick Desserts

No labor required. All ingredients in the package. Just add milk, bring to a boil, cool and serve. Result:—the most delicious dessert you ever tasted. Five choice flavors—Vanilla, Lemon, Chocolate, Strawberry and Orange. All grocers, 10c.

ORDER TO-DAY.

Another Popular Excursion

—TO THE—

Blue Hills

TOMORROW

Sunday, September 24

By the Boston & Northern Street Railway

One of the Most Picturesque Rides in all New England.

Special Cars leave Merrimack Square Sunday Morning at 9 o'clock, returning from the base of Blue Hills at 4 o'clock.

TICKETS FOR THE ROUND TRIP,

80 CENTS

—THE—

Rollaway

SKATING RINK

Now Open for the Fall and Winter

Admission to Balcony and Concert, 10c

Admission to Rink, with Skates, 25c.

ELITE RINK

$10 Gold Piece Given Away

To the lady presenting the prettiest pillow for the "Elite cosy corner." Contest closes Saturday, Sept. 23.

Sessions from 10 a. m. until 11.30 p. m.

Telephone 1060.

Colonial Orchestra—Admission Free.

Mercier's Rollaway

LAKEVIEW

After Labor Day skates will be FIFTEEN CENTS. TWO SESSIONS DAILY.

HIBBARD'S BAND.

The Product of the

7-20-4

10c Cigar Factory

is now larger than that of any individual manufacturer in New England. The name R. G. Sullivan stamped on every cigar insures quality.

R. G. SULLIVAN, Mfr.

Manchester, N. H.

# LARGE INCREASE

## In Earnings of New Haven Road

NEW HAVEN, Conn., Sept. 23.—The annual report of the New York, New Haven & Hartford Railroad Co. for the year ending June 30, 1905, was made public yesterday. As compared with the preceding year, an increase in income from operation for the past year is shown to amount to $1,025,226. Passenger department earnings increased $928,314; rents and telegraph receipts increased $49,442; making a total increase in earnings $1,699,038 (the figures given not including cents.) Operating expenses increased $673,811, these expenses including many improvements, such as the construction of bridges and new passenger and freight stations which are enumerated in the report.

The total gross earnings of rail and boat lines combined for the year were $54,530,696, an increase of $1,656,642 over the previous year.

The detailed report of the company shows total income of $16,372,316, including income from operation which amounted to $14,148,925. The total deductions from income in taxes, interest and rentals amounted to $8,664,324, leaving $6,708,052 applicable to dividends. Of this sum, $6,400,00 was paid in dividends, leaving the surplus for the twelve months $308,052.

The total gross earnings from operation were $49,081,947, made up of the following items, cents figures being omitted: From passenger department $24,146,454; freight department $25,341,855; rents $446,752; telegraph receipts $46,888. The operating expenses (71.69 per cent.) were $35,933,022, leaving the income from operation $14,148,925.

## WITH HAT PIN

### WOMAN TRIED TO STAB A JUDGE WHO SENTENCED HER.

NEW YORK, Sept. 23.—Angered because of a six months' sentence to Blackwell's Island, a well known character in upper Harlem, snatched a long hatpin out of her hat in the Harlem police court yesterday and, with a leap, tried to jab it into the eyes of Magistrate Wahle. Instantly the court room was in an uproar.

As the woman made a final thrust Sergeant McGurr caught her by the arms and threw her to the ground. It took the united efforts of six policemen to take the woman from the court room.

The woman is known in Harlem as "The Hatpin Queen," and "Shoe Black Mary," having received the former title on account of her ability to wield the hatpin with effect.

## FOR CONTEMPT

### A PETITION FILED AGAINST HAIGHT & FREESE CO.

BOSTON, Sept. 23.—James Colt, receiver of the Haight & Freese company, stock brokers, brought a petition for contempt against William H. Lillis in the United States circuit court yesterday.

Lillis was one of the principals in the concern and it is alleged in violation of the injunction, caused C. E. Poor and his wife, Nettie Lillis, to remove a box containing property of the firm from a vault in the State street exchange.

It is further alleged that in breach of a stipulation entered into, he made a motion in the circuit court in New York to have the action there dismissed unless a bond was filed by the plaintiff, and it was denied by that court.

### AUTOMOBILE NEWS

One can hardly imagine the feelings experienced in driving automobiles at a record pace in races like the one for the Vanderbilt cup and many of the drivers themselves, are unable to describe the sensations of literally flying over the roads in the modern jaggernaut.

Herbert J. Lytle, the "midget," who competes in the trials today said after the Vanderbilt race last year, that there were times when he only seemed to hit the high spots in the road, bounding along like a ship in a stormy sea. He says if he had time to bring his mind to the swaying and rolling of his vehicle, he might get seasick. His main feeling is that he wants speed, speed, and more speed, to eat up the yellow ribbon of road that stretches ahead. Bert Dingley, who will also drive a Pope-Toledo in the Vanderbilt event, says that in long races on the road, he fails to have any particular sensation for his whole idea being centered in keeping the car on the smoothest part of the roadway.

George Heath, the winner of the Vanderbilt cup last year, said that he always suffered with nervousness for a week after a long race, and had great difficulty in getting sleep. Although a man of great wealth, he is fascinated by racing and will be a contestant this year. In talking with a reporter recently, a racing man said:

"I have so often been asked the question, 'how does it feel to drive a racing car,' that I look upon it as one of the stereotyped questions, which up to the present time I have in no instance adequately answered to anyone's satisfaction, for the simple reason that I have never taken the trouble to analyze my feelings when driving.

"One has a very wearing experience the week before the race, when it is necessary to be at the factory and overlook the final work on the car just before it is ready for the road. Early in the morning until late at night one is at it. A little spin of half an hour, and then back to the works; the whole car then pulled to pieces, another wearying wait until it is ready to go out again, through some small point having to be changed; then out again for a ten minutes' run, and again the car has to be taken down.

"I remember a friend of mine while I was waiting with my car at the start of a race, which I eventually won, asking me how I felt, and I could only reply that I was exceedingly bored. Of course this feeling goes immediately one is really started, and as the car settles down into her speed one idea dominates, namely to get over the ground as quickly as possible.

"The incidents in driving are so fleeting and varied that at the end of a race, it is almost impossible to recall them, although at the time of occurrence they appear of vital importance to the driver. A slight hesitation of the motor or apparent slipping of the clutch are things in themselves to make the driver of the car fear and tremble that his troubles are commencing. A choked-up lubricator, and in imagination the whole engine is fired and he is stopped beyond all hope of finishing the race. I think really the most tiring strain throughout a race is this dread of something happening to cause delay, and the most comforting sensation that of hearing the vicious spit of the four cylinders, steady and regular, above the roar and rush of the wind.

"Undoubtedly driving a racing car for a prolonged period has a curious effect on the driver himself. With the possibility of winning well within reach a grimness almost inhuman dominates his actions. It would be asking him to achieve the impossible to go through these blinding dust clouds in passing a car in front, if this task were set him in cold blood. The exhilaration of speed is necessary before the chances are taken and the corners shaved.

"The car in front must be passed; every second's delay is a second lost, and the faster car catches its opponent; the driver calculating all his chances on the opportunities presented by the road and pushing his front wheels alongside his opponent. A moment's suspense—the two cars seem to hang together—and the victor is by and away again. It is but an incident, however, forgotten in the next incident, of passing another car. And underlying all the effort and governing all the movements of the driver is uncertainty—that uncertainty of not knowing whether everything is going well with him to the end."

## STRUCK WHALE

NEW YORK, Sept. 23.—The British steamer Saint Andrew arrived here today from Antwerp, bringing 108 stallions, 90 maltese goats and a large number of golden pheasants, pigeons and hares. To add to this living cargo a sparrow hawk which was apparently lost during a fog, flew on board the steamer and was captured. On Sept. 20 the steamer ran into a whale which was asleep on the surface of the sea.

## BOSTON & MAINE R. R.

Corrected to June 26, 1905. Trains leave Middlesex street station, Lowell, as follows:

For Boston, 5.40, 6.28, *6.39, x6.47, w6.50, 7.01, 7.21, 7.31, *7.48, x7.52, w*8.00, *8.57, w9.25, 9.33, w10.50, 11.07, *11.43 a. m.; w12.05, 12.14, w12.47, *1.50, w2.25, 2.55, w3.10, *3.47, w3.55, *4.02, 4.28, w5.05, 5.22, x5.40, *5.12, w6.15, 7.01, *7.31, 8.39, w9.30 p. m. SUNDAYS, 6.39, 7.21, 8.15, 8.48, 9.20, 10.30 a. m.; w12.10, 2.25, w3.55, 5.10, w5.30, *6.15, *7.31, w8.45 p. m.

For Lawrence and Haverhill, 6.28, w6.50, z7.31, w8.30, w9.25, w10.50 a. m.; w12.05, w1.15, 1.28 (to Lawrence only), w2.25, 3.15, w5.06, w6.15, w8.00, w9.30, wq11.25 p. m. SUNDAYS, 8.15 a. m.; 12.10, 5.30, 8.45 p. m.

For stations between Reading and Boston, Western Division, 6.50, 9.25, 10.50 a. m.; 12.05, 12.47, 2.55, 3.15, 5.06, 7.00, 9.30 p. m. SUNDAYS, 8.15 a. m.; 12.10, 3.55, 5.30, 8.45 p. m.

For Salem, Mass., w6.28, 7.31 a. m.; w12.05, 1.28, a2.25, a3.55, w5.06, 5.28, a7.00 p. m.

For Newburyport, Amesbury and Portsmouth, 6.28 a. m.; 12.05, 3.15, 5.06, 6.15 p. m.

For Haverhill Bridge, Newburyport, Hampton, North Hampton, Portsmouth, and stations on York Beach R. R., 3.00 p. m., until Sept. 15, inclusive.

For Exeter and Dover, 6.28, 7.50, z7.31, 8.30, a. m.; 12.05, w1.1 , 3.15, 5.06 p. m. SUNDAYS, 8.15 a. m.; 5.30 p. m.

For Rochester and Alton Bay, 8.30 a. m.; 12.05, w1.15, 3.55 p. m. SUNDAYS, 5.30 p. m.

For Somersworth, N. H., Saco, Old Orchard and Portland, 6.28, 6.50, z7.31, 8.30 a. m.; 12.05, w1.15, 3.55, 5.06 p. m. SUNDAYS, 8.15 a. m.; 5.30 p. m. (Does not connect for Old Orchard.)

For Lewiston, Augusta, Bath, Waterville, 6.28, 6.50, z7.31, 8.30 a. m.; 12.05, w1.15, 5.06 p. m. SUNDAYS, 8.15 a. m.; 5.30 p. m.

For Bangor, Belfast, Skowhegan and Rockland, 8.30 a. m.; 5.06 p. m. SUNDAYS, 8.15 a. m. (to Bangor only); 5.30 p. m.

For St. John, N. B., Halifax N. S., Montreal and Quebec, 6.50 a. m.; 5.06 p. m. (5.06 train does not run Saturdays) SUNDAYS, 5.30 p. m.

For Eastport and St. John (via steamer from Portland), on Monday, Wednesday and Friday, at w1.15 p. m.

For Woburn, 6.28, 7.01, 7.31, *7.48, 11.07 a. m.; 4.28 p. m. SUNDAYS, 8.48, 10.30 a. m.; 2.25 p. m

For stations between Winchester and Boston, Southern Division, 5.46, 6.28, 7.01, 7.31, 7.48, 9.33, 11.07, a. m.; 1.58, 2.55, 4.28, 5.22 p m. SUNDAYS, 6.39, 7.21, 8.45, 9.20, 10.30 a. m.; 2.25, 5.10 p. m.

For Ayer Junction and Way Stations, 7.07, 11.55 a. m.; 5.01 and 5.42 p. m. SUNDAYS 2.15 p. m.

For Amherst, Milford and Wilton, 9.01 a. m.; 1.01, 3.40, 4.07, 5.39 p. m. SUNDAYS, 2 p. m.

For Greenfield, Peterboro, Bennington and Hillsboro, 9.01 a. m.; 3.40 p. m. SUNDAYS 2 p. m.

For Keene and Way Stations, 9.01 a. m.; 4.07 p. m.

For Nashua, Manchester and Concord, 12.23 (to Nashua), 7.39, 9.01, *9.39, *9.53, *10.39 a. m.; 12.00, 1.00, *1.39, *1.51, 3.40, (4.07 to Nashua), 5.39, 6.27, *8.10, *9.10, p. m. SUNDAYS, 10.02, *10.39 a. m.; *12.00, 2.00, 6.02, *8.10, *9.10 p. m.

For Franklin, Lebanon, White River Junction, 7.30, 9.39 a. m.; b*12.00, 1.39, 5.39, *b8.10 p. m.

For Warner, Bradford, Sunapee, Newport, (N. H.), Claremont and Claremont Junction, 7.30, 9.39 a. m.; 1.39, 5.39, p. m. SUNDAYS, 2.00 p. m.

For St. Johnsbury and Lyndonville via Wells River, b10.39 a. m.; 1.39, *b9.10 p. m.

For Montpelier, Essex Junction, Burlington, St. Albans, St. Johns and Montreal via Central Vermont Line, *9.39 a. m.; *b12.00, *b8.10 p. m.

For Montreal and Quebec via Montreal and Boston Air Line, *b10.39 a. m.; *b9.10 p. m. QUEBEC EXPRESS, via Plymouth and Sherbrooke, 1.39, *b9.10 p. m.

References:
a Via Wakefield Junction.
* Express. b Daily.
q Wednesdays and Saturdays only.
w Via Western Division.
x Via Bedford. z Via Wilmington Junct.

D. J. FLANDERS, Gen. Pass. and Ticket Agent.
H. C. TAFT, General Agent, Lowell.


# E. H. WHITE

137 CENTRAL STREET

FOR SALE—Cottage house near Loring and Westford street; bath, hot water, furnace heat; in fine condition. $2500.

FOR SALE—In genteel neighborhood, a very nice lodging house. Rooms never empty, nice class of lodgers. Just the place for a man and wife to do light housekeeping and get a nice income from the rooms.

FOR SALE—A money-making variety store, with five-room tenement. Price $500.

FOR SALE—Two-family house, near the Lamson Store Service, always rented; $4,000.

FOR SALE—House and stable, 14000 feet land near Broadway and Walker streets, lots of fruit; $4,000.


# AN AGREEMENT

## Has Been Reached by Norway and Sweden

KARLSTAD, Sweden, Sept. 23.—An agreement was reached this morning on the terms of the dissolution of the union of Norway and Sweden. The understanding was arrived at during which the secretaries were engaged in preparing a protocol for the signature of the representatives of the two countries.

## THREE MONTHS

### FOR MEN WHO THREATEN TO STRIKE.

WARSAW, Sept. 23.—The military governor has issued a proclamation warning the bakers, butchers and employees of the gas and water works who are threatening to strike as a protest against acts of the government that they will be imprisoned for three months if they carry out their threats.

## AUTO CAR BURNED

### MR. BEAN'S MACHINE BLOWN UP WHILE AT REST.

The Phelps motor car owned by Frank S. Bean, the well-known Dutton street commission merchant, was blown up Thursday night. The accident happened at the Vesper Country club at Tyngsboro, and before the fire could be extinguished the machine was in ruins.

The exact cause of the fire is not known but it is believed that the acetylen use in the lamps on the machine leaked out and that when Mr. Bean lighted the lamps in the evening a fire was in progress.

Mr. Bean had been out with the machine during the entire afternoon and had left it under trees near the old club house, the usual place for automobilists to stall their machines. On coming out, after supper he lighted the lamps and at once a roaring blaze was started.

Although water was thrown on the machine it did not quench the flames at all. Instead the fire seemed to spread over a greater area and within a short time the auto was a complete wreck.

It was purchased by Mr. Bean about 18 months ago, and was of the style known as the Phelps Motor Vehicle. Mr. Phelps, the inventor of the car, came here and tried to start a stock company which should manufacture the motor vehicle in the Atherton plant. He had no success here. Mr. Bean was one of the men who not only purchased the make, but also sought to keep the Phelps Motor Vehicle company here. The estimated first cost of the machine is $1200.

# CALKINS KILLED

## He Was Crushed Beneath An Auto

CHICAGO, Sept. 23.—Walter Calkins, an automobile demonstrator, was killed shortly before daylight today when his machine ran into a heavy wagon and overturned, crushing Calkins beneath it. Although the lights in front of the machine were lighted, it is supposed that Calkins failed to see the wagon, until too late.


# BRICKLAYERS

Wanted—55 cents per hour. J. W. Bishop Co. at Bigelow Carpet Co. works, Lowell.


### LEGAL NOTICES

TO THE HONORABLE, THE JUSTICES OF THE SUPERIOR COURT WITHIN AND FOR THE COUNTY OF MIDDLESEX:

Respectully libels and represents Rikli Arkain of Lowell, in said County; that he was married to Florence Arkain, now of Montreal, in the Province of Quebec, Dominion of Canada at said Lowell on the eleventh day of October, A. D. 1903, and thereafterwards your libellant and the said Florence Arkain lived together as husband and wife in this Commonwealth, to wit: at Lowell in said County; that the libellee in order to induce the libellant to enter into said contract of marriage falsely represented to the libellant that she was chaste and virtuous and physically competent to marry, which representations the libellant then believed to be true, but that in fact she was not chaste and virtuous and physically competent to marry, but was at that time pregnant by some other man than the libellant with a child of which she was delivered on the twenty-second day of February, A. D. 1904; that she concealed said fact from the libellant, in consequence of which false representations and concealment the libellant was induced to enter into said marriage, and that immediately upon the discovery of said fact the libellant ceased to cohabit with the libellee and has not since cohabited with her, Wherefore your libellant prays that the marriage aforesaid between himself and the said Florence Arkain may be declared null and void, because the same was procured by said fraudulent and false representations, and by reason of said fraud so practiced upon him, and that such further relief may be granted to your libellant in the premises as to right and law may pertain.

Dated this sixth day of September, A. D. 1905.

his
Rikli X Arkain.
mark

Witness to signature.
Eugene L. Woodbury.

COMMONWEALTH OF MASSACHUSETTS, Middlesex ss. Superior Court, September 8, A. D. 1905.

Upon the libel aforesaid, it is ordered that the libellant notify the libellee to appear before our Justices of said Court, at Cambridge, in said County, on the first Monday of November next, by causing an attested copy of said libel and of the order thereon, to be published in the Lowell Sun, a newspaper published in Lowell, in the County of Middlesex, once a week, three weeks successively, the last publication to be fourteen days at least before the said last mentioned day, and that an attested copy of said libel and order thereon be sent by registered letter to the residence of the libellee as set out in the libel, that she may then and there show cause, if any she have, why the prayer in said libel set forth should not be granted.

THEO. C. HURD, Clerk.

A true copy of the libel and of the order thereon.
Attest:

THEO. C. HURD, Clerk.

### LOST AND FOUND

FOUND—A pocket book, owner can have same by calling at 51 Lilley ave., and paying for ad.

LOST—A collie Shepherd dog, brown and black, with four white paws, white nose, white stripe around neck and white tip of tail. Reward at 53 Leo street, Quincy House.

LOST—A lady's gun metal chatelaine watch between Elite Rink and Merrimack square. Finder return to Sun office.

LOST—A small hand bag, with silver glasses and chain, between Sixth street and Central street. Call at Sun office and receive reward.

LOST—Small brindle bull dog, four white feet, white stripe on forehead, short tail. Reward at 131 Cabot street. C. Williams.

LOST—A class pin with initials G. S. G., 1903; Nile green; between Watson avenue and Westford street, or on Grand street. Reward at 1 Watson avenue.

### FOR SALE

FOR SALE—12 room, big paying, well furnished lodging house in Cambridge, only ten minutes' ride to state house, rooms always full, nice location, low rent, a great bargain, price and terms right. W. R. White, 41 Bridge st., City.

FOR SALE—About 200 gals. cider vinegar in old barrels, 2c and 3c gal; also 2 pairs Fancy Homer Pigeons, 85c a pair. Cronan's Farm, Main and Shawsheen sts., Tewksbury.

FOR SALE CHEAP—2 sets of machinery for making brooms. J. H. Burns, 332 Middlesex st.

$800 BUYS best lodging and boarding house in Lowell, earning $25 weekly. See Gordon, 210 Central st.

$400 BUYS nice lodging house, rooms are full, earns $10 weekly. See Gordon, 210 Central st.

FOR SALE—At a bargain, a new 6-room house, pleasantly located, price $1200, easy terms. Address O, this office.

FOR SALE—3 Milk routes all are bargains. H. C. Greene, 53 Central st. Room 34.

FOR SALE—Variety store, fine tenement all for $120 H. C. Greene, 53 Central st., Room 34.

FOR SALE—Boarding and lodging house on Central st. at ½ price. H. C. Greene, 53 Central st., Room 34.

FOR SALE—Grocery store doing $100 a week, fine tenement at great bargain. H. C. Greene, 53 Central st., Room 34.

FOR SALE—Combination meat market and grocery, in good location; strictly cash business. Cheap for cash. Address C. M. M., Sun Office.

FOR SALE OR TO LET—A cottage in Trull street, North Tewksbury, 2 1-2 acres of land. 135 Summer street, city.

FOR SALE—Boarding house, 28 rooms, Will sell cheap on account of poor health. Inquire at Sun office.

FOR SALE—Portuguese poodles. Geo. Wray, No. 503 School street.

FOR SALE—Furniture, will sell at a bargain if bought at once. 104 Central st.

FOR SALE CHEAP—Two pool tables. Inquire 455 Lawrence st.

FOR SALE—The largest St. Bernard dog in the city. Inquire at 180 Tenth st.

FOR SALE—A road wagon. Inquire Saturdays at 56 Franklin st., from 12 to 2 p. m., or first camp above Vesper Country club on Boulevard.

FOR SALE—A nicely furnished lodging house centrally located. Inquire at Sun Office.

FOR SALE—A boarding and lodging house, 22 rooms and all modern conveniences. For further particulars inquire 9 Sayles st.

FOR SALE—Dry bobbin wood, 10 bushels, (5 baskets) $1.00. W. H. Parker & Sons. Telephone 1074-3., cor. Rogers and Perry sts.

VALUABLE CORNER LOT for sale containing about 4700 feet, suitable for the erection of a 9 tenement block situated by the North common. No better site for building can be found. Owner about to leave the city. Apply to C. F. Keyes, 52 Central st.

### HELP WANTED

ANY ONE CAN DRAW; why not you. Illustrators earn large salaries. Write today for full information, and secure free our employment offer and our 148 page book. Correspondence Institute of America, Scranton, Pa. Box 617.

WANTED—Men to distribute samples, tack signs, $3.00 daily. No canvassing. Continental Distributing Service, Chicago.

WANTED—A hustling business man with $900 to engage in a legitimate mercantile business having absolute monopoly and without risk. Five to ten thousand dollars made annually. Good references must accompany communications to D. M. Gilbert, Mattiage Building, New York.

ENERGETIC workers everywhere to distribute circulars, samples and advertising matter. Good pay. No canvassing. Cooperative Advertising Co., New York.

HELP WANTED—Will pay 75c a bushel to anybody for picking cranberries. Will pay $3.50 a week for a strong boy. I also want a man to mow, $1.50 a day. Take Reading electrics to cor. Main and Shawsheen sts., Tewksbury.

WANTED—Experienced apple pickers at Read Farm, Westford, Mass.

SALESMAN of ability can find permanent employment in local territory on Chambers' Encyclopædia and Standard Reference—Works, first-class references necessary. J. B. Lippincott Company, Philadelphia, Penn.

CASHIER HOUSEKEEPER WANTED—Young woman to travel and manage store, experience unnecessary. Describe yourself, family, creed. Address F. H. Cook, United States Hotel, Boston.

A YOUNG MAN who understands the care of horses and working in private family can secure such a position with small family by inquiring at The Sun Office. References required.

WANTED—A girl 13 or 14 years old to care for a baby. Inquire 152 Market st.

20 BRICKLAYERS wanted. Apply to Mr. Berry at Shaw Machine Co. job, Middlesex st., Lowell. A. Foles & Sons Co.

WANTED—A first class machinist. Apply to New England Motor Co.

WANTED—A table girl at 140 Market st.

WANTED—Lady of prepossessing appearance for permanent position as our local representative for the Medici Secret Cream for face, arms, neck and bust. The finest Massage Cream known. Address with particulars of yourself, Medici Secret Cream, South Bend, Ind.

WANTED—Girl about 18 or older for general housework in small family, good wages to right girl. Call at Sun Office.

WANTED—First class machinist familiar with small work. Apply at once Heinze Electrical Co., Lawrence st.

WANTED—A kitchen girl and a girl to take care of a child. 9-10 Dutton st.

WANTED—A journeyman tailor and a pants and vest maker. Apply at Jos. Labatte's, 72 Cabot st.

WANTED—An all round girl at boarding house. 39 Worthen st.

WANTED—Doffers, also cap and flyer spinners. Transportation paid to and from Lowell. Apply to Brookside Worsted Mills, Brookside, Mass.

WANTED—Ten men to assist in corn harvesting at Hood's Farm.

WANTED—At once, an experienced table girl at 726 Suffolk street.

WANTED—An experienced table girl at Mrs. Wood's, 726 Suffolk street.

WANTED—A girl for general housework at 111 Westford street.

WANTED—A table girl at the Merrimac House.

WANTED—A woman to assist at housework and go home nights. Apply 215 Smith street.

WANTED—Men for farm work. A. B. Adams, Chelmsford Centre

WANTED—Men to work on farm at H. L. Shield's garden, South Lowell. Tel. 194-3.

WANTED—A man or a boy to mow grass. $1.50 a day. A week's work or two. Cor. Main and Shawsheen streets, Tewksbury. Reading electrics. Also cranberry pickers; pay 50 cents a bushel.

WANTED—Lady or gentleman of fair education to travel for firm of $220,000 capital. Salary $1,072 per year, payable weekly. Expenses advanced. Address Geo. G. Clows, Lowell, Mass.

WANTED—A boy to work around place. Address D. E., Sun office.

WANTED—Experienced house girls. 431 Westford street. Employment office.

WANTED—A kitchen girl at 35 Worthen street.

KITCHEN GIRL wanted. 160 Appleton st.

ANY INTELLIGENT PERSON may earn a good income corresponding for newspapers; no canvassing; experience unnecessary. Send for particulars. Northern Press Syndicate, Lockport, N. Y.

WANTED—First class table girls, chamber girls, cooks and kitchen girls for seashore and mountains; high wages; also a few general house girls wanted. Prescott Employment Bureau, 34 Prescott st., in the Jewelry store.

### WANTED

WANTED—A horse, good reader, sound and good, for cash. Apply to Manager, Singer Sewing Co., 108 Central st.

WANTED—Desirable books in libraries, sets, etc., bought and sold. Merritt, 277 Middlesex st.

WANTED—Second hand furniture and stoves also store fixtures, desks, show cases, etc., highest cash prices paid. Drop postal to A. S. Edwards, 133 Fletcher street.

WANTED—Children to board in country, desirable home. Terms reasonable. Address Nelson, R. F. D., Billerica Centre.

WANTED—Washing and cleaning by day or hour. Address K. M., Sun office.

WANTED—Nursing, by an experienced hospital nurse, or would care for an invalid. Inquire 114 Chapel street.

WANTED—Store or building for boxball bowling. Must be from 50 to 75 feet long, and 20 to 35 feet wide. Address W. H. Wood, Canobie Lake park, Salem, N. H.

WANTED—Washing and cleaning by day or hour. Address C. E., Sun Office.

WANTED—Everybody to try one dollar's worth of our dry hard wood kindlings. Wm. K. Aldrich Co., 589 Dutton st.

WANTED—A house of 9 or 10 rooms to rent in vicinity of ward 7. Address E. A. D., Sun Office.

WANTED—Children to board in East Chelmsford, second house on right past city line, take Boston car.

### SPECIAL NOTICES

MISS J. A. MONTPLAISIR has opened her dressmaking parlors with all the new Fall Styles. Cor. Aiken and Moody sts.

YES! Everybody is delighted with our nice, new Teas and fresh roasted Coffees, and that large grey enameled kettle, which we give with a pound of Tea, or two pounds of Coffee is all right. Dickson's Tea Store, 63 Merrimack st.

M. GOLDSTEIN CO., dealers in wall papers; also paper hanging, white washing and painting. One room papered, $1.75. Work guaranteed. 168 Chelmsford street, Lowell, Mass.

HAND WORK laundry. All work guaranteed to be first-class and done at short notice. We also clean and press clothing at 540 Middlesex street. George King, proprietor.

MISS L. VIVIAN PRESSY, piano teacher, 127 Stackpole street.

MISS LIDWIN BERNIER, pianoforte teacher, 1 Jewett avenue.

CHIMNEYS swept out from top to bottom with steel brushes, and an iron door set in the bottom. All for $2.50 per chimney. Smith Bros., residence and place of business, 145 Liberty street. Tel. 1593-2.

WE ARE THE well known chimney builders. We make a specialty of building and repairing chimneys of all kinds with Portland Cement Mortar, warranted to wear from 25 to 35 years. We use no nails with our patent staging, therefore creates no leaks in your roof. Mail orders promptly attended to. Residence and place of business 145 Liberty st. Tel. 1593-2. Smith Brothers.

ALBERT DEAN, slater, tiler and tin metal roofer, chimneys repaired, estimates free. Inquire 13 Bradford st.

WANTED—Ten men with bad shaped heads to call at Delorme's the Hatter and he will fit the head perfect with a stylish hat at 261 Middlesex st. Delorme, Practical Hatter. Repairing a specialty.

LOWELL SWIMMING POOL, 201 Pawtucket street, foot of Rolfe, is now open to the public. Take Broadway cars.

PRESCOTT EMPLOYMENT BUREAU—Reliable help of all kinds wanted and furnished. Mill, farm, domestic, beach and mountain hotel help a specialty. 34 Prescott st., Lowell, Mass. Telephone 893-2.

THE SUN IN BOSTON—The Sun is on sale every day at both news-stands of the Union station in Boston. Don't forget this when taking your train for Lowell.

### MISCELLANEOUS

I WILL SWAP a large, high side, 1-horse dump cart for a manure, farm or wood wagon. Cronan, cor. Main and Shawsheen sts., Tewksbury.

A NURSE trained in maternity hospital, especially for confinement cases. Highest medical references, terms moderate. Mrs. Battile, Maternity Nurse, 24 Third street.

DON'T FAIL to see Zo-Zo, the dog-face calf at the Lowell fair.

MME. WATSON EMERSON—Clairvoyant; psychological readings and instruction in elocution and physical culture. Hours, 9 to 12, 1 to 5, 7 to 9.30; 471 Central street.

GORDON & BLOOD—Sheet Metal Workers, Furnace and Stove Repairs, Cornices, Skylights, Gutters, etc. 52 Palmer st. Tel. 897-2.

MRS. FLETCHER, 769 Gorham st., trance medium and card reader.

CHIROPODIST—C. M. Saunders, 90 Prescott st. Open Mon. Tues. and Sat. evenings.

MRS. C. ADAMS—Clairvoyant and card reader and ladies' parlor employment office at 352 Central st.

REAL ESTATE MEN, PROPERTY OWNERS, ETC.—Will paper your room, furnishing paper, and border to match the same, including the hanging for $2.00; special prices given for work consisting of more than one room; estimates furnished on inside and outside painting, whitewashing, etc., first-class work guaranteed. Baker (The New Racket), 303 Middlesex st.

MONEY—The best place in the city to borrow money is from the U. S. Loan Co., 10 Prescott st.

CHIMNEYS repaired at short notice with Portland cement, mortar, also slate roofs repaired. Smith Brothers, residence 145 Liberty street. Tel. 1593-2.

NOW IS THE TIME to bring in your Panama hats and have them cleaned. We have all the latest shapes in stiff hats. We will give a hat cleaner free with every purchase of a hat at J. Delorme's, 261 Middlesex st. The famous hatter.

THE WONDERFUL DRINK GLORIA, gives youthful vigor, and a day of new life in every drink. Boyle Bros., Telephone.

CARPENTERS AND BUILDERS should order "The Chase Lock Hinge" for blinds direct from factory at a liberal discount. Box 150, Waltham.

PILES, HEMORRHOIDS—Rectal trouble sufferers. I can no free sample deposit or C. O. D. fakir. I was positively cured years standing. Have cured hundreds severe cases by the formula of a specialist of highest standing. Formula—Advice 50 cts. Treatment inexpensive. M. Adams, 220 A, Pearl st., Somerville, Mass.

GENERAL REPAIRING, tenements specially. 1 Charles Court, off Charles st, 2 flights up.

MIRACLE. The great German rust exterminator. Takes the rust off lawn mowers, cutlery, in fact everything, without labor. Once used always used. For sale by all leading hardware houses. Price 25 cents. Hugo Hill, Manufacturer.

MOTHERS—Kent's Destroyer kills lice on children, and all insects; cures dandruff and itching scalp; prevents falling hair, harmless. 25c only at Falls & Burkinshaw's, 418 Middlesex st.

LADIES—Dr. LaFranco's Compound gives positive relief; powerful combination used by 200,000 women. Price 25 cents; druggists or by mail. Address LaFranco & Co., Philadelphia, Pa.

LIMBURG—Chimney expert; chimneys swept and repaired. Residence 1128 Bridge street. Telephone.

### INFORMATION WANTED


NOTICE—DIVORCES

Strictly private advice and book free. Short wait, prompt, efficient, references everywhere, success in all counties in Massachusetts, lowest fee, easily paid. Our only office. Lawyer, 47 Court st., Room 11, Boston Mass.


# HALL TO LET

A fine hall 30x41½ feet, with large ante-rooms, closets, etc., in the Harrington building, 52 Central street. Inquire at The Sun Office.

### SUMMER RESORTS

NAHANT BEACH—Newly furnished rooms by the day or week. 12-14 Suffolk st. F. L. Dwyer.

### TO LET

TO LET—Tenement of 5 or 6 rooms. 8 Garnet st. Inquire of J. H. Burns, 332 Middlesex st.

TO LET—7 room tenement in first class repair, hot and cold water, bath, 146 Gorham st. Inquire at 106 Anderson st., Lowell, Mass.

TO LET—Furnished front room, first floor. 3 Coral st.

TO LET—A cottage of five rooms in good repair, rent $6.50. Inquire at 14 Dane st. ave.

TO LET—In Belvidere, 5-room tenement with shed and yard, near High and East Merrimack sts. Apply Henry Miller & Son, 2 Wyman's Exchange.

TO LET—Lodging house of 22 rooms in good order. Rent $20 a month. Apply 468 Central st.

TO LET—Elegant house of ten rooms; Hot and cold water, bath, gas and furnace heat, in Belvidere. Rent low. Apply 468 Central st.

TO LET—Two floors of a large building, suitable for light manufacturing purposes in a good location. Rent low. Apply 468 Central st.

TO LET—Dentist office in Central st. Rent low. Apply 468 Central st.

TO LET—A four room front tenement on Duton st. Inquire at Farrell & Conaton's, 243 Dutton st.

TO LET—2 stores near Merrimack sq.; 1 8-room tenement, Paige st.; 1 9-room tenement, French st. Apply W. R. White Agent, 41 Bridge st.

TO LET—A suite of furnished rooms; one flight, bath and privilege of washing. 251 Central st.

TO RENT—Nine room house, centrally located, steam heat, bath, set tubs. Inquire 317 Central st.

TO LET—On Grove st, near Walker, furnished rooms, steam heat, gas and bath, prices moderate, reference. Address J. E. S., Sun Office.

TO LET—A large furnished front room at 22 Stackpole st.

TO LET—House of seven rooms, steam heat, all modern improvements. Inquire 112 Walker street.

TO LET—Tenements at 688 Lakeview avenue. Inquire of M. D. Chemevert, 8 Aiken street.

TO LET—A nice tenement of 9 rooms at 426 Chelmsford street.

ROOMS with or without board at 93 John st., Roott corp.

TO LET—One half of double house, modern improvements, 43 Royal st. Apply at 55 Sherman st.

TO LET—Tenement of six rooms and bath, 9 Westford st. G .D. Kimball, 64 Central st.

ROOMS TO LET suitable for a wheelwright or for light manufacturing. W. K. Aldrich, 587 Dutton st.

ROOM WITH POWER to let in card building, Shattuck st. Wm. E. Badger, Locks & Canals office.

TO LET—Corner Windsor & Westford streets, two six room flats, all hard wood floors; steam heat, continuous hot water and gas range furnished. All modern conveniences. Apply James H. Walker, 43 Fletcher st. Tel. 911-2.

### MONEY TO LOAN

MONEY LOANED—Any employe holding a permanent position, may get money without security or publicity at the lowest rates in the city. Vacation loans made on a new plan. Offices in Lowell and Lawrence, Massachusetts Loan Co., Room 22, Hildreth Building, 45 Merrimack st.

DON'T BE SHORT—Plenty of money to loan to permanent salaried people on easy weekly payments, lowest rates in the city (confidential), no publicity, no delay, special inducements for quick payments. Private office. Offices in Lowell and Lawrence. U. S. Loan Co., 90 Prescott st.

$5, $10, $15—Emergency loans for "tight" places quickly secured at the best place in Lowell. T. H. Kelley's, 202 Middlesex st.

MONEY ON CREDIT without security salaried people and others. Best terms, liberal discount, commission paid. Merrimack Loan Co., Associate Building.

MONEY LOANED salaried people, retail merchants, teamsters and others, without security, easy payments, offices in 50 leading cities. Tolman, room 43 Hildreth Building, 45 Merrimack st.

MONEY TO LOAN on furniture, pianos and all personal property. Private office. (Strictly confidential.) Room 5, Swan building, 26 Central st.

MONEY TO LOAN at short notice on furniture, pianos, diamonds, etc. Leases paid off and more money advanced. All business strictly confidential. Address W. E. Leinhas, room 9, Barristers' Hall.


# SOMETIMES

Everyone wants money, no matter how saving a person may be one cannot foresee everything. We give the money so cheap and make the repayments so easy that it helps over a rough place in life's pathway without a jar.

CASH LOANS TO ANYONE with a salary. No security asked; a plain note is all we require.

KELLEY, the Money Lender.
392 Middlesex st.


### SITUATIONS WANTED

SITUATION WANTED—Man and wife would like work on farm, understand all kind of farm work. Inquire 70 Worthen st.

MIDDLE AGED LADY wants work in small family. Would take care of one child. Inquire at 53 Chestnut street, middle bell.

WANTED—Position as stenographer or bookkeeper, some experience. Address M. R., Westford, Mass., R. F. D.

### REAL ESTATE FOR SALE

WANTED REAL ESTATE—No matter where located. I can sell your estate for you. Customers waiting. Send detail description with photo. Frank W. Coughlin, 172 Washington street, Boston, Mass.

FOR SALE—A new 6 room house, pleasantly located, price $1400, easy terms. P. V. Allen, 145 Butman Road.

FOR SALE—A two tenement house of 6 rooms each with modern conveniences and 4000 feet of land at Hosford square. Price $1700. Address C. J., Sun Office.

FOR SALE—A farm in Tyngsboro; six acres; a large number of fruit trees. If purchased at once will sell at a great bargain. Inquire Tyngsborough Woods Corner. Fred Patenaud.


EVERYBODY BUYS IT;
EVERYBODY READS IT;
EVERYBODY LIKES IT.

WHAT?

THE SUN OF COURSE,

Lowell's Greatest Newspaper.



# EUGENE G. RUSSELL

407 MIDDLESEX STREET
Near Depot

"Your satisfaction is our Success."

# SHOT TO DEATH

## Politics the Cause of Fierce Riot in Cuba

HAVANA, Sept. 23.—Official dispatches yesterday afternoon from Cienfuegos announced the killing of Congressman Enrique Villuendas, leader of the liberal party and the most able orator in the lower house, and the chief of police of Cienfuegos during a conflict between the two political parties, the liberals and moderates.

The government advices say the police had information that within the hotel in which Villuendas lived a quantity of arms had been deposited, and they went to the hotel to investigate the matter.

As the police ascended the stairs they were met by a party of liberals who fired on them, killing Chief of Police Iliance. The police returned the fire, killing Villuendas and wounding several others.

Intense excitement prevails at Cienfuegos and Havana. The government authorities fear the effect which the affair may have upon the election of members of the election boards, which will be held tomorrow.

As the news spreads throughout Havana, the liberals and moderates are rapidly gathering in their respective clubs and it is feared that unless the leaders give wise council a clash may result tonight.

### RURAL GUARDS

SURROUND BLOCK WHERE TROUBLE TOOK PLACE.

HAVANA, Sept. 23.—A dispatch to the Associated Press from Cienfuegos says that six persons were killed and 25 wounded during the conflict.

Dispatches to the government say that besides Congressman Villuendas and Chief of Police Iliance, two policemen were killed and a number of policemen and civilians wounded. Rural guards surround the entire block in which the hotel Suize, the scene of the affray, is situated.

One telegram says that Villuendas fired the shot which killed the chief of police, while according to another telegram the shot was fired by Jose Fernandez, a liberal, who has been arrested.

A search of the hotel revealed two dynamite bombs in the room occupied by Villuendas. The police in searching the hotel were carrying out the order of a judge who was informed that the explosives were hidden there.

The government has received a telegram from Senator Frias, asking it to send reinforcements at once. The telegram says:

"While in Cienfuegos at present the forces are keeping order, every precaution is needed, as there is danger of assault. I recommend that the authorities prevent the entrance into Cienfuegos of probable trouble makers who are liable to invade the city. There are fears of dynamite-bomb throwing."

Acting on the advice of Senator Frias, the government last evening sent a train of five cars, loaded with rural guards, the largest number of whom are destined for Cienfuegos, while the others will be distributed in Matanzas and Santa Clara, where advices received by the government indicate serious trouble may occur at any time. The train also carries artillery and the troops are supplied with 13,000 rounds of ammunition.

The feeling in Havana is most intense. The liberals are bitterly denouncing the government, saying they have received no advices from Cienfuegos because the government will not permit the use of either the government telegraph lines or of the cable lines.

**BLOOD POISON** is the worst disease on earth, yet the easiest to cure WHEN YOU KNOW WHAT TO DO. Many have pimples, spots on the skin, sores in the mouth, ulcers, falling hair, bone pains, catarrh, and don't know it is BLOOD POISON. Send to Dr. Brown, 935 Arch st., Philadelphia, Penn., for BROWN'S BLOOD CURE, $2.00 per bottle; lasts one month. Sold in Lowell only by Falls & Burkinshaw, 418 Middlesex st., cor. Thorndike.

**Liquid Veneer**

Polishes and Veneers any piece of furniture and will give it that new appearance.

Trial Bottle 10c each

Large Size 50c each

C. B. Coburn Co.

63 Market St.

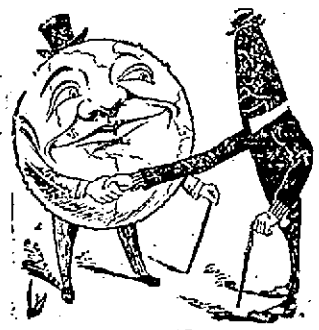

**The World**

always has a kindly greeting for the

OLD HUNDRED CIGAR

It is so thoroughly good that it commands a generous appreciation. The tobacco used is so good; the making of the Cigar is so good in every way that it makes the very best kind of a smoke. 10c a piece. Every Cigar stamped W. H. I. HAYES OLD HUNDRED.

BOYNTON ADMIRAL FURNACE

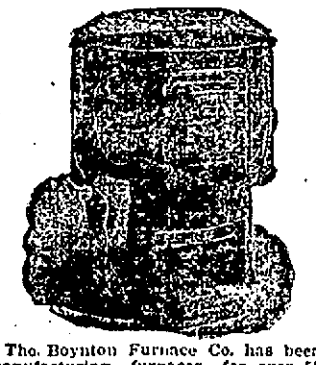

The. Boynton Furnace Co. has been manufacturing furnaces for over 55 years and has over 250,000 heaters in use. This is one of their latest furnaces and if you want to heat every room in your house this furnace will do it.

Sold by

**Carroll Bros.**

Tel. 640. 36 Middle St.

Sole Agent for Boynton Heaters.

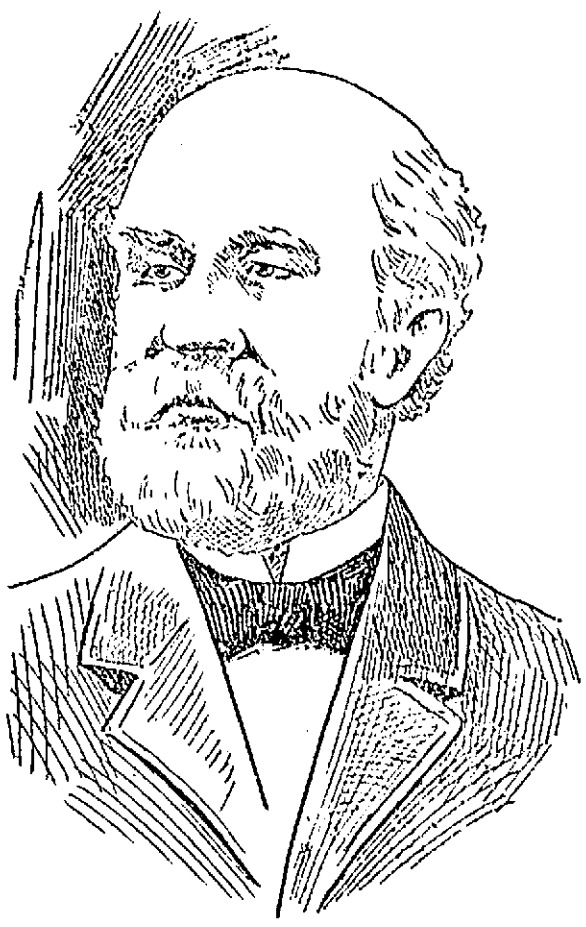

THE LATE FRANCIS H. PEABODY, THE NOTED BANKER OF BOSTON, WHO DIED YESTERDAY.

# TO SAVE MOTHER

## Boy Was Compelled to Shoot

WALTHAM, Sept. 23—Edward Manning, who shot his step-father, Patrick McDade, early Sunday morning, Sept. 10, was tried before Judge Smith yesterday, on the charge of assault with a dangerous weapon and held to the grand jury under $500 bonds.

In his finding Judge Smith said it was with much reluctance that he was obliged to send the case to the grand jury; that if it came within his jurisdiction he should discharge the boy, as he was defending his mother.

The testimony developed that at the time of the shooting McDade was trying to force an entrance in a house on Elm street, where his wife was staying, the couple not having lived together for some time.

It was during the trouble that Manning fired three shots at his step-father, who was removed to the Waltham hospital.

In court yesterday, Manning said he was excited when he fired the shots; that McDade on previous occasions had threatened him and told him he would get him out of the way if he (McDade) had to serve 15 years or even life for it.

Patrick McDade, the man who was shot, testified that as he passed along Elm street he heard a loud commotion in the house, and that he tried to effect an entrance to protect his daughter. He said he carried the rock found on him in his pocket, for self protection against a fierce dog kept near where he was living, on Prospect Hill avenue.

### CHANGED PLEA

THEN LAWYER WITHDREW FROM THE CASE.

BOSTON, Sept. 23.—In the Middlesex superior court at East Cambridge yesterday James Ferrins, a Watertown expressman, charged with keeping a liquor nuisance at 4 Chestnut street, Watertown, at whose place of business at seizure of liquors was made on Sunday, Aug. 27, had been called, and the prisoner was asked by Clerk Ambrose if he wished to change his plea of not guilty upon the indictment and to the amazement of all he replied, "Sure I do, your honor, but it's against my will." Judge Stevens asked Ferrins if he wished to change his plea and he repeated his statement.

Thereupon Attorney Thomas F. Vahey, counsel for Ferrins, jumped to his feet and told the court it was at Ferrins' own suggestion that he changed his plea to guilty. Mr. Vahey then withdrew form the case and left the court room. Ferrins' case was then continued to Monday for sentence.

Ferrins, in the lower court, was fined $75 and given three months in jail. He appealed. Two years ago Ferrins was convicted of the same charge and paid a fine of $50.

CHICHESTER'S ENGLISH PENNYROYAL PILLS

Original and Only Genuine. SAFE, Always reliable. Ladies, ask Druggist for CHICHESTER'S ENGLISH in RED and Gold metallic boxes, sealed with Blue Ribbon. Take no other. Refuse Dangerous Substitutions and Imitations. Buy of your Druggist, or send 4c. in stamps for Particulars, Testimonials and "Relief for Ladies," in letter, by return Mail. 10,000 Testimonials. Sold by all Druggists. Chichester Chemical Co. Mention this paper. Madison Square, PHILA., PA.

## SUNDAY SERVICES

TO BE HELD AT THE DIFFERENT LOCAL CHURCHES.

BAPTIST.

Branch Street—Middlesex st. at easterly junction of Branch and Middlesex st. Rev. Asa R. Dilts, pastor. Morning service at 10.30, Sunday school at 12. Young People's meeting at 5.45, evening service at 6.30.

Morning, Sunday school rally day, Sunday. Special sermon on the "Sunday school." Special services in the Sunday school. Afternoon, stereoptiecon lecture on "Around the World."

Chelmsford Street Freewill—Chelmsford st., cor. Plain. Rev. Albert E. Kenyon, pastor. Morning service at 10.30. Sunday school at noon.

Morning, sermon by pastor; evening, People's service. Sunday school at noon.

Fifth Street—West Fifth street. Rev. H. Gratton Dockrell, pastor, 34 May street. Morning service at 10.30. Bible school at 12, evening service at 6.30.

Mt. Vernon Free Baptist—Mt. Vernon cor. Butterfield st. Rev. F. E. Carver, pastor.

Immanuel—Blossom st. Rev. Robert F. True, pastor. Morning service at 10.30. Y.P.S.C.E. at 5.30, evening service at 6.30.

First—George st., cor. Church st. Morning service at 10.30. Sunday school at 12. Junior Young People's society at 5.15, evening service at 6.30.

Preaching and solo singing, morning and evening by singing Evangelist William J. Taylor, late of Liverpool, England.

First Freewill—Paige st., Rev. D. B. Martin pastor. Morning service at 10.30, Sunday school at 12, evening service 6.30.

Morning, Rally Day exercises by Sunday school at 10.30; Christian Endeavor at 5.30; evening service at 6.30.

French Baptist Church—Ennell st., cor. West Sixth, Rev. Isaac La Fleur, pastor.

North Tewksbury Baptist—Rev. C. L. Pierce, pastor. Morning service at 10.30. Evening at 6.30.

Worthen Street—Rev. Arthur P. Wedge, pastor. Morning service at 10.30, evening service at 6.30, C. E. meeting 6.15.

Morning, "A Bountiful Harvest." Children's Sermonette; evening, "Two Paths."

North Billerica—Chester H. Howe, pastor; morning service at 10.45, Sunday school, 12.30; Junior Christian Endeavor at 3.30; evening service at 7.

Morning, "The Model Church." "Rally Day" will be observed at all the services of the day.

CATHOLIC CHURCHES.

Sixteenth Sunday after Pentecost. Gospel St. Luke xiv., 1-11.

St. Patrick's—Masses will be sung in the basement at 7, 8, 9, 10 and 11. The 10 o'clock mass will be exclusively for the children, while the 11 o'clock mass will replace the usual high mass.

St. Peter's—Gorham st. Rev. Michael Ronan, rector. First mass at 6, second mass at 7, third mass at 8 (new church), children's mass at 9 (old church), fourth mass at 9, high mass and sermon at 10.30, Sunday school at 2, vespers at 7.

St. Michael's—Sixth st. Rev. John J. Shaw, pastor. First mass at 6.30, children's mass at 8.15, second mass at 9, high mass and sermon at 10.30. Sunday school at 1.30, vespers at 3.

Immaculate Conception (Oblate Fathers) East Merrimack st. between Brown and High. Rev. E. A. Dorgan, O.M.I., pastor. First mass at 6, second mass at 7.30, children's mass at 9, high mass and sermon at 10.30. Sunday school at 2, vespers at 6.30.

Church of the Sacred Heart (Oblate Fathers), Moore st., opp. Andrews st., Rev. John P. Reynolds, O.M.I., pastor. First mass at 6, children's mass at 8, second mass at 9, high mass and sermon at 10.30, Sunday school at 2, vespers at 6.30.

St. Jean Baptiste (Oblate Fathers), Merrimack st., cor. Aiken. Rev. Joseph Mangin, O.M.I., rector. First mass at 7, children's mass at 8.30, high mass with sermon at 10, vespers at 6.30.

St. Joseph's (Oblate Fathers.) Lee st. Rev. Leon Lamothe, O.M.I., rector. First mass at 7, second mass at 8.30, high mass and sermon at 10, vespers at 3.

St. Louis—West Sixth st., Rev. J. N. Jacques, rector. First mass at 7, second mass at 8.30, high mass and sermon at 10, vespers at 3.

St. Anthony's (Portuguese) Gorham st., cor. Congress, Rev. Joaquin V. Rosa, pastor. First mass at 7.30, second mass at 9, and high mass and sermon at 10.30, vespers at 3.30. Sunday at 3.30 Holy Hour of Adoration.

Church of the Holy Trinity (Polish) High st.—First mass at 8, high mass and sermon at 10.30, vespers at 4.

CONGREGATIONAL.

Eliot—Summer st., cor. Favor. Rev. E. Victor Bigelow, pastor. Rev. J. M. Greene, D. D., pastor emeritus. Morning service at 10.30. Sunday school at 12. Y.P. S.C.E. at 6.

Rally Day. Morning, "Christ and the Crowd;" evening, "Rally Round the Cross."

Evangelical—Tyngsboro, Rev. Sarah A. Dixon, pastor. Morning service at 10.45, Sunday school at 12, Y.P.S.C.E. at 6.30, evening service at 7.

First—Merrimack st. opp. public library. Morning service at 10.30, Sunday school at 12, Y.P.S.C.E., at 6.30, evening at 6.30.

Preaching by Rev. Arthur P. Pratt of Chelsea. Morning, "Naturalness of Christian Life;" evening, "Marks of the Lord Jesus."

First Trinitarian—Dutton st., cor. Music Hall av. Rev. Geo. F. Kenngott, pastor. Morning service at 10.30, Sunday school at 12, evening service at 7.

Morning, 10.30 a. m. subject, "The Purpose of Church Worship." 7.00 p. m. Subject, "Excuses."

French—Bowers st., cor. Fletcher, Rev. T. G. A. Cote, pastor. Morning service at 10.30, Sunday school at 12, evening service at 6.30.

High Street—East Merrimack st., cor. High. Rev. C. W. Huntington, D. D., pastor. Morning service at 10.30 Sunday school at 12, Y. P. S. C. E., at 6.15, evening service at 7.

The pastor will preach. Praise service in the evening.

Highland—Westford st., cor. South Canton. Rev. T. Clayton Welles, pastor. Morning prayer at 10.10, sermon at 10.30. Sunday school at 12, evening at 6.30.

Preaching morning and evening by the Rev. Charles L. Merriam of Derry, N. H. Morning, "The Average man;" evening, "Heroism in Unseen Battles." 12.00 m. Sunday school rally day exercises.

Kirk Street—Kirk st., opp. French, Rev. Geo. E. Martin, D. D., pastor.

Hillside, Dracut—Rev. J. A. McKnight, pastor. Services at 10.30; Sunday school and pastor's class at 12; Y.P.S.C.E., at 6.15; evening service at 7.

Central Congregational church, Chelmsford; Rev. A. F. Earnshaw, pastor.

Centre—Dracut. Morning service at 10.45, Sunday school at 12, evening service at 7.

Morning, "The Law of Christ;" evening, stereopticon service, beginning of series on the life of Christ.

Pawtucket—Pawtucket sq. Rev. Edwin R. Smith, minister. Morning worship at 10.30, Sunday school at 12, Y.P.S.C.E. at 6. Morning, Rally day, sermon, "A Study in Black and White;" evening at 7, sermon by pastor. "Is It Worth While to be a Christian?" Rally day in all departments.

Pelham Church—Rev. J. L. Hoyle, pastor. Preaching at 10.45, Sunday school 12.

Second Congregational church, North Chelmsford, Rev. D. A. Hudson, pastor.

Swedish—Leaden st., Rev. P. A. Lindholm pastor. Morning service at 10.30, Sunday school at 12, evening service at 7.

EPISCOPAL.

St. Anne's, corner Kirk and Merrimack sts., Rev. A. St. John Chambre, D. D., rector.

St John's—Gorham st. near court house Rev. Leander C. Manchester, rector Morning service at 10.30; Sunday school at 12, evening service at 6.30. Communion first and third Sundays and on the greater festivals.

All Saints Chelmsford. Services and sermon at 10.45, Sunday school at 12, evening service at 7, Holy Communion at 10, first Sunday in the month 10.45.

LUTHERAN.

Swedish Meadowcroft st., near Moore Rev. P. U. Asley, pastor, Sunday school at 9, morning service at 10.30, evening service at 7.

METHODIST.

Centralville M. E. Corner of Bridge and Hildreth sts., Rev. Geo. Whittaker, pastor. Preaching at 10.30 a. m. and 6.45 p. m.; Sunday school at 12 o'clock. Epworth league at 6 p. m.

Rally Day. Morning, "True Yokefellows;" evening, "The Fullest Persuasion."

Central Methodist, corner Paige and John sts., Rev. W. W. Shenk, pastor. Preaching at 10.30 a. m.; Sunday school at 12m.; Junior League at 4 p. m.; Epworth League, 5.30; preaching at 6.30, French service at 2.30 p. m., Rev. E. D. Lupien in charge.

Morning, "It Doth Not Yet Appear What We Shall Be." Evening, "The Inevitable Summons."

First Primitive—Gorham st., cor. Ellsworth, Rev. Nathaniel W. Matthews, pastor. Morning service at 10.30. Sunday Sunday school Rally Day. Morning, "Gentle Leadings;" evening, addresses by Judge Hadley and Mr. J. W. C. Pickering.

First Swedish—Moore st., cor. Bourne, Rev. Oscar W. Johnson, pastor. Morning service at 10.30, Sunday school at 2, evening service at 6.30.

Bethesda Primitive Methodist, Rev. Barrelo Markham, pastor.

Morning, Preaching at 10.30. Text Isaiah 52.1. Evening, preaching at 6.30. Text Matt. 27.4.

Highland—Loring st., cor. Grove, Rev. H. F. Kingsley, pastor. Morning service at 10.30, Sunday school at 12, evening service at 6.30.

St. Paul's—Junction of Hurd and Warren sts., Rev. Geo. H. Dunn, pastor. Morning service at 10.30. Sunday school and Bible class at 12, evening service at 6.30.

Worthen Street—Rev. E. P. Herrick, pastor. Morning service at 10.30. Sunday school at 12. Epworth league at 5.30, evening service at 6.30.

10.30 morning, Rally day. Sermon by Mr. Herrick. Sunday school rally at 12. People's service at 6.30 evening.

MINISTRY-AT-LARGE.

Free Church—Middlesex street, near South, Rev. George C. Wright, minister. Morning, "God Does His Part Whenever We Do Ours."

PRESBYTERIAN.

First—Appleton st., cor. Davis, Rev. James M. Craig, pastor. Morning service at 10.30; Sunday school at 12; evening at 7.

Morning "Personality;" evening, "Sufficiency of Christ."

Westminster United Presbyterian, Tyler street, Rev. A. P. Gibson, pastor. Services, 10.30 a. m. and 7 p. m.

Morning, "Abounding Grace;" evening, "Sins of Omission." Special praise service. Seats are free and all are welcome.

UNITARIAN.

First—Merrimack st., opp. John, Rev. Chas. T. Billings, pastor. Regular morning service at 10.45, Sunday school after morning service.

Morning, "Our Unitarian Message."

Chelmsford Centre Unitarian—Rev. A. D. K. Shurtleff, pastor. Morning service at 10.45. Young people's guild at 7.

UNIVERSALIST.

First—Hurd st., Rev. Caleb E. Fisher, pastor. Morning service at 10.30, Y.P.S. C. E., at 6.

Morning, "The Man who Walked With God."

Grace—Princeton st., cor. South Canton, Rev. Ransom A. Greene, pastor. Morning service at 10.30, Sunday school at 12.

Morning, "The Universality of Human Indebtedness."

**Bank Money Orders**

We have been selected by the American Bankers' Association to guarantee their new Bank Money Orders, and are the only Company authorized to furnish such guaranty.

These Orders are the newest convenience in sending money. Instead of going to the Post or Express Office, apply for money orders to a bank that is a member of the Association.

Our selection for this responsible duty is further evidence of the preference accorded our suretyship by the leading financiers of the country.

Whatever form of guaranty or surety you desire, apply to the

*American Surety Company of New York*

SOLON W. STEVENS, Agent and Attorney, 71 Glidden Bldg. Tel. 967-4.

SHERMAN H. FLETCHER, Agt., Westford.

S. B. GODDARD & SON, Agts., Woburn.

SIDNEY A. BULL, Agent, Billerica, Mass.

**DR. BENOIT'S**

FAVORITE TONIC

Pallor, Weakness, Lack of Appetite, General Debility, Poor Blood, Acid Stomach, Sick Headache, Nausea, Indigestion, Dyspepsia, Distress After Eating, Poor Digestion, Coated Tongue, Heartburn, Pain in the Stomach, Pain in the Chest, Tired and Sleepless, Nervousness, and Constipation. For all the above it will be found certain, prompt and positive. Sold at all druggists.

**FOLEY'S HONEY AND TAR**

*for children; safe, sure. No opiates*

**Fibre Ware**

Water Pails

Wash Tubs

Etc.

Are sanitary and substantial. Will not leak or rust.

Fibre Pails,

with steel rim,

25c.

Bartlett & Dow

216 Central St.

If you want help at home, or in your business, try The Sun "Want" column.

Always *GOOD LUCK* with

**CLEVELAND'S Baking Powder**

It does the work just right *EVERY TIME.*

CLEVELAND BAKING POWDER CO., New York.

# NEGRO LYNCHED

## Sheriff Says the Wrong Man Was Hanged

CONWAY, Ark., Sept. 23.—Frank Brown, a negro, was taken from jail last night and hanged by a mob. The negro was held for assaulting Mrs. Lawrence, killing her 6-year-old son and stabbing her baby dead. He was hanged in front of the house occupied by Mrs. Lawrence.

Sheriff Harrell said he thought the wrong man had been lynched, and that a man he arrested at the time of the lynching was the one who committed the crime for which Brown was lynched.

THE TEUTONIC LATE.

NEW YORK, Sept. 23.—Two days later than her schedule time the White Star Line steamer Teutonic arrived here today from Liverpool. The delay was caused by a flaw in the steamer's crank shaft, which was found before the vessel sailed from the other side and a new shaft substituted in place of the imperfect one.

THE NERNST LAMP.

The Nernst lamps can be seen nightly on Kirk, Paige, French and Lee streets and probably the best demonstration is Marlborough street in the Highlands where the whole street is lighted with the Welsbach and the Nernst lamps side by side.

"The Very Best You Ever Used" for Derangement of the Stomach and Bowels

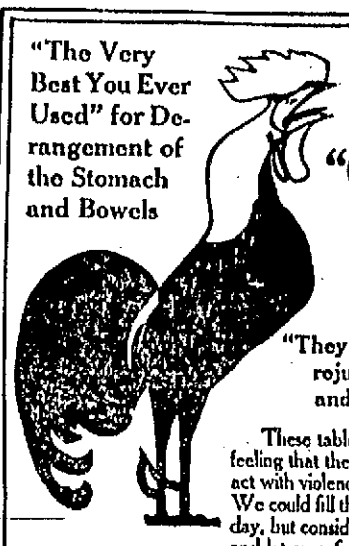

For Constipation and Sick Headache, Liver Complaint and Dyspepsia, from one to two

"Good Morning Call" Trade Mark TABLETS

will have a pleasing effect.

"They take away that tired feeling, rejuvenate the organic system and prolong life's pleasures".

These tablets act upon the bowels without you feeling that they are at work, they do not gripe nor act with violence; they are a gentle laxative. We could fill this space with a new testimonial every day, but consider it best to tell you about the tablets and let you find out how very pleasantly they act on the LIVER, STOMACH, BOWELS.

Price, 10c and 25c

FOR SALE BY ALL DRUGGISTS OR MAILED BY "Good Morning Call" Co., Sole Makers, Haverhill, Mass.

GEORGE E. METCALF & CO.

FIRE INSURANCE AGENCY

(Established 1881.)

RUSSELL FOX, Proprietor.

OFFICES: 159 MIDDLESEX STREET, - LOWELL, MASS.

*TOMORROW MEANS NEVER*

You have an idea that some day you would talk with us about your insurance. You feel you need more information. You probably would do it tomorrow. Make YOUR idea profitable by putting it into practice TODAY. Notify us by mail or telephone and we will furnish you free with information that may mean your salvation. Do it now.

THOS. C. LEE & CO.

INSURANCE EXPERTS

(Established 1855.)

TELEPHONE 311 52 CENTRAL STREET

**HOUSEKEEPING ECONOMY**

is when you buy your goods from a house who gives you the best for the least money

HERE ARE THE BIGGEST SAVING PRICES OF THE YEAR

PARLOR SUITS

5 and 6 Pieces.

To be sold at lowest prices. A manufacturer's samples; beautiful in construction, design and finish.

Go-Carts

No two carts alike, in fact each is vastly different. Made of very fine Reed, finished in Silk, Plush, etc. Finest it is possible to buy at lowest prices.

White Enameled Beds

Brass Tops, full mount, all sizes

Brass Beds

We can furnish your house from the cellar to the garret. New up-to-date goods

FURNITURE, CARPETS, STOVES, MATTINGS, ODD PIECES

EVERYTHING IN THE FURNISHING LINE.

PETER DAVEY

134 MARKET STREET

Undertaker and Funeral Director

# THE LOWELL SUN

SUN BUILDING, MERRIMACK SQUARE, LOWELL, MASS.

JOHN H. HARRINGTON, PROPRIETOR.

Member of the Associated Press.

**Three Dollars per Year. Twenty-five Cents per Month**

☞The Sun receives the full day service of The Associated Press, the greatest news-gathering organization in the world. The entire service received over a leased wire, by our own operator in our own office in The Sun building.


## SWORN CIRCULATION OF THE SUN

The sworn daily average circulation of The Lowell Sun for the year 1904 was

# 14,539

Sworn to by John H. Harrington, proprietor, Martin H. Reidy, business manager, and Alfred Pilotte, pressman of The Sun, before me, January 2, 1905. JOHN J. HOGAN, Notary Public.

☞This is a larger circulation than the combined circulation of all the other daily papers in Lowell.

☞An advertisement placed in The Sun is of more value to the advertiser than if it were inserted in all the other newspapers in Lowell, and the cost of inserting it in The Sun is about ONE-THIRD the price charged by the other papers.

## FOR THE GOOD OF LOWELL

### DRIVE THE GRAFTERS TO THE REAR

The art of grafting has not attained the alarming stage in Lowell that is reported from some other cities; but yet it is a growing evil that must be grappled with and effectually eradicated. When there is wilful waste and needless extravagance in any department it is due to grafting; when the city does not get a dollar's worth in labor or material for every dollar expended, then grafting may be assigned as the unmistakable cause. When any citizen comes to realize that the city is being cheated, he has a right to complain and to call a halt to official grafting. The citizens look to the mayor and city council to keep the grafters at bay; but when it comes to be a recognized fact that most members of the city council will vote for a measure detrimental to the city's interests if paid for so doing, what is the remedy? What, but to send men of a different stripe to the city council. It would be well also to send a few grafters to jail just as a warning to others, but the proof is sometimes hard to procure and very few want to have a hand in bringing the offenders to justice. Clear the city council of grafters and that body can then be relied upon to banish grafting from the various municipal departments.

If the grafters get a hold on the city departments, it will take ten years to drive them out. Therefore, make up your minds now to drive the grafters to the rear.

The New York Life will hereafter carry a republican label.

The anti-divorce convention is to assemble in Washington. The only result probable is that the discussion will enlighten the public upon the easiest method of procuring divorces without cause.

### McCALL'S BLUFF EXPOSED.

President McCall, of the New York Life, in his endeavor to justify his giving away $50,000 of the stockholders' money for campaign purposes in 1896 says he did it to beat free silver, and he thanks God that he had a share in defeating Bryan. But he contributed about the same amount to the republican party in 1904. Was that to defeat free silver? The fact seems to be that McCall fell in line with the custom of most large coporations in the country of contributing largely to republican campaign funds in presidential years.

It is all nonsense for McCall to affect a high political motive outside party politics in giving away $50,000 which did not belong to him. We do not believe the republicans will return that money, but President Roosevelt feels keenly the charge that such a large amount of the New York Life's money was used in his election. He is determined to have it paid back, and in this every honest citizen will commend him. He is too honest and too patriotic to lie under any such imputation, although the money has done its evil work of corruption, which cannot be undone. Altogether, the state of affairs revealed by the investigation of the New York Life is really astounding. Coming so soon after the revelations in the Equitable it will go far to convince the people of this country that the insurance business is rotten to the core. It is in order for Mr. McCall to retire as a man who has betrayed his trust, misapplied the funds placed in his hands and disregarded the interests of the stockholders.

### THE LIGHTING CONTROVERSY.

The question of doing his duty is now squarely presented to Superintendent Hosmer by His Honor, the mayor. Will Hosmer obey the command? If he does not, he may be suspended for neglect of duty pending a hearing.

The ordinances make the chief of the fire department also superintendent of street lights under the direction of the committee on lighting.

Section 9, of Chapter 20 of the ordinances says:

"The chief of the fire department shall be superintendent of street lamps, and shall have the care and custody of all street lamps, lanterns and lamp posts belonging to the city and used for the purpose of lighting the streets. He shall keep the same in good condition, and lighted at such times as the committee on lighting streets may direct. He shall also under the committee on lighting streets contract for all materials, superintend the putting up of all posts and lamp fixtures located by the board of aldermen," etc., etc.

Aldermen Fairweather and Carmichael constitute the committee on lighting and it is about time that they should be heard from on the lighting controversy.

The committee on lighting, however, has but slight control over Chief Hosmer. His duties as superintendent of street lighting are unimportant compared to his duties as chief of the fire department; but are, nevertheless, as binding upon him as if they were more important. The chief of the fire department being made superintendent of lighting by ordinance the duties of both offices may be regarded as unitedly forming the duties of a single official who may be removed for the neglect of any part of his duties whether in the street lighting department or in the fire department. A recent amendment to the city charter gives the heads of departments more sweeping powers so that on this lighting matter Superintendent Hosmer can probably ignore the committee on lighting.

The responsibility rests upon his own shoulders especially when a contract is to be made for the lighting of the streets and that is why he and not the committee is held responsible for the neglect to have a contract for the proper lighting of the streets. The city treasurer combines the duties of treasurer with those of collector of taxes and if he is found guilty of malfeasance he may be removed by the mayor and removal for delinquency in either capacity serves to oust him from both offices. So it would be with Chief Hosmer if removed by the mayor. His removal for neglect of duty as superintendent of street lighting would leave a vacancy for chief of the fire department.

This lighting controversy may yet assume a more sensational form.

## SEEN AND HEARD

Smart man, scorn not the woodenhead,
But stop a bit and think;
The vessel with a lumber load
Is never known to sink.

Johnny Duffy says it is better to keep your mouth shut than to be talking all the time. That's why Johnny plays the tin whistle.

A Manchester weather prophet predicts a mild winter, basing it on the condition of the weather on Wednesday. He states that whenever Sept. 20 has been wet and warm he has noticed that it has been followed by a mild winter.

The bowling league composed of teams representing the Catholic societies of the city will open the tournament next month and the representatives of the league have arranged to purchase a beautiful loving cup for the winner of the tournament.

The longest tax bill sent out by the city of Brockton is composed of 14 foolscap sheets, pasted together, the ruled lines being entirely filled out. It has been rendered to Agnes Coughlin of Lowell and is for $10.23.

Governor Douglas received as a token from Brockton city hall a tax bill which made him remark that even wealth has its troubles. The governor is taxed for $11,275.16 on his private account, and the W. L. Douglas Shoe company, of which he is the largest stockholder, is asked to pay $11,410.11, making $22,685.30.

John F. Kinsella, president of division 11 of the A. O. H., says that next Wednesday night will be a red letter one in Hibernian circles in this city. On that occasion the division will celebrate its anniversary and will also initiate several members. There will be present several Hibernians of prominence in the state, as well as a number of county officers.

Roger Hayes, who was injured yesterday is the father of Alderman "Billy" Hayes and is one of the best known of the older residents of the city. For years he has resided in Mammoth road and was a particular favorite with the youngsters. Mr. Hayes always had some nice juicy apples at his place and the boys on Sunday romps who happened along that way always were well treated, while Roger was among friends every time he drove to the city and was greeted by the little chaps who always cut out the "Mr. Hayes" business and addressed him as plain "Roger."

Several times attention has been called in The Sun to the carelessness or stupidity of some drivers. Whenever the fire bell sounds an alarm they apparently pay no attention to the warning of people on the streets that the fire apparatus is coming and that it would be wise to give the heavy trucks room. These careless drivers are probably more in evidence in Merrimack square than in any other section of the city. Yesterday morning when box 61 was sounded no less than half a dozen of them ignored the shouts of the police officers in the square until the fire wagons were almost on them. Another cause of annoyance to the firemen is the driver who persists in taking to the car tracks and trying to beat out the trucks.

The work of laying the police and fire alarm cables in the Highlands is being rushed along in a business like way. The men have made great progress and have not shirked even in the slightest degree. In talking with one of the men engaged in the work, a few days ago I learned that the police and the fire departments get along together very nicely and never indulge in the squabbling over work and to whom the expense should be charged, such as other city departments have taken part in. When the electrician's department in police wants a few extra hands the fire department is always ready to respond and the same is true of the police department when the firemen need help.

### BAND CONCERT.

The North Chelmsford Brass band will give a concert at Tyler park Sept. 24.

March, "The Bugler".... F. A. Young
Waltz, "Just for Fun"...Manley Durnad
Overture Lustpele...J. P. Laurendeau
Waltz, "Bonds Daughter" ..Jash Hoff
(a) Water Mellon Vine ...T. S. Allen
(b) Summer Breezes ....Mackie Beyer
March, "Waldmere".....F. H. Losey
Intermission.
March 2d Regiment ....D. W. Reeves
"In the Shade of the Old Apple Tree" Egbert Van Alstyne
Gavotte, "Little Marie" C. W. Bennette
Andt. and Waltz, "Myrtle" Abe Holzman
Galop, "At the Fair" ..Paul Laurent
Star Spangled Banner ..N. F. Burrell

### WILL MEET IN DENVER.

SEATTLE, Wash., Sept. 23.—Denver, Col., was selected as the place of meeting of the National Grand Lodge of the Sons of the Hermann of the United States in September, 1909. Richard Schaefer, Bridgeport, Conn., was elected national secretary.

If you want help at home, or in your business, try The Sun "Want" column.

## HOW TO SUCCEED

### Valuable Hints For the Ambitious

Following are some valuable hints for the perusal of people who want to rise in the world:

THE JOB-GETTING LETTER.

Of the vast number of positions that are filled every week the great majority are secured through want "ads." Where one man or woman gets a position by a personal visit, a hundred secure their jobs through answering the advertisements that are printed from day to day in the newspapers. But considering the hundreds of jobs secured this way, it is surprising to discover how few people there are who know how to write a job-winning letter.

A mail-order house recently advertised for ten bright young men to fill permanent office positions in their establishment. Hundreds of letters were received that were later inspected by a visitor. Out of this enormous pile of mail only twenty letters were written in an interesting, breezy manner that showed that the writer had a personality. The majority were full of stereotyped phrases and were quite as lifeless as the sheet of paper on which they were written.

"It is an easy matter to judge personsby their letter of application," said the manager. "At least we judge them by the letters they send in, and any one who disguises his true nature through a commonplace letter is doing himself an injustice. Consider a moment: Here we get four hundred answers to one position. What way have we of determining the good from the bad except by studying the letters? Here is a sample of the kind usually received:

"'Dear Sir: I saw your 'ad.' in the paper and would like the job. I am eighteen years old and can furnish good references. Hoping you will send for me.'

"Now, what kind of a young man do you suppose that to be?" asked the manager. "I can describe him exactly from long experience. He will be fairly well dressed, neither bad nor good, hopelessly prosaic and commonplace. He will do whatever he is told with a will—but that is all. He will have no initiative qualities or any enthusiasm regarding the business. And we don't want that class of men. Here is another letter. This man got a job:

"'Dear Sir: I noticed your advertisement in yesterday's paper, and, although I have no practical experience in this line, I want the job. I have been trying to secure a position in the mail-order business ever since I left High School, and if you will kindly look up your records you will find that I have an application with your firm. Now in the place of practical experience I can offer the enthusiasm of youth, an interest in the work and a hearty desire to succeed in this field. If you want a man who is willing to work twelve hours a day, who never looks at a clock during business hours and who does not drink or gamble, I am the person for the position. I will anxiously await an answer.'

"I put that young man down for a hustler, spick and span as to dress, with an enthusiastic gleam in his eye," continued the business man, "and he filled my description to a dot. Now, when a young man's only chance of getting a job is through a letter he ought to take a little more interest in it than the average man does."

When a man answers a want "ad." says Julius D. Holland, commenting on these incidents in the Chicago Tribune, he should pick out the technical points regarding the position and dilate on each one of them, and he should state just how proficient he is in work. He should make the letter sparkle with enthusiasm and glow with inspiration, until the reader ejaculates in astonishment and hurriedly puts down the name and address of the writer. A letter like this will gleam like a diamond in the mass of inane stuff that the employers have to wade through.

ENERGY IS STEAM.

Perhaps, in the summing up, energy will be found to be a man's most important asset. It is the electricity for the motor, the steam for the boiler. Without it the man is an inert mass of flesh and bones—a hulk on the human sea. Often we hear someone spoken of as "a fiend for work." The expression signifies that he has a superabundance of energy and never runs out. He can work harder, more hours than another and still be a-going at a clipping pace when the day is done.

Everyone hasn't this abounding vitality and energy. Most men can go with a rush for a little while and then they are down and out. The first class constitute the leaders, for they have the energy and strength to take hold of hard tasks and push them through. No man is worth much when his energy fails. Yet we are constantly squandering it in trivial and needless tasks that occupy our attention during business hours—vexatious circumstances that should not bother us at all.

Every morning in taking a cursory outlook for the day we should determine what is the most important duty and reserve our energy for that, wasting none upon immaterial matters. Then the big task will be well done. The cultivation of the tranquil mind is the best preservation of energy. If we learn to meet every problem calmly and thoughtfully, avoid false motions in going and coming and arrange our office fixtures and surroundings, and remain oblivious to the countless irritations that arise during the day, we can learn to preserve our energy for expenditure when it is really needed.

EDUCATION OF THE BUSINESS MAN.

An important element in the determination of the future of this branch of education will be the attitude of the commercial world. Its dissatisfaction with the former conditions is largely responsible for the introduction of these new courses, and its satisfaction with the outcome will have great influence in determining the direction and character of the next move. In their attitude toward this movement at the present time, business men may be grouped into three classes: those who do not believe in the possibility of training men for commercial pursuits in schools, those who are noncommittal and those who are enthusiastically supporting it. The first and second classes are in the minority. The former is best represented by so-called self-made men who have not themselves enjoyed the advantages of an education and do not understand what it all means, writes W. A. Scott in The World Today. Another fails to understand the new courses, being apparently unable to rid himself of the idea that they are designed to teach the technic of this particular establishment, which he knows to be an impossibility since it is his own secret, which he does not propose to give away.

The vast majority of business men realize the need of better-trained service and will welcome this new type of college graduate and give him a trial. If he passes through the war successfully, they will approve his training; otherwise they will condemn it. The men responsible for these courses will profit by the criticisms made. They are looking for them, and are ready to strengthen their courses at points which weakness is disclosed. They will not be discouraged, however, on account of a few or even of a large percentage of failures. They know that a considerable proportion of every graduating class is poor material, which could not be made good by any process of training. This element cannot be eliminated. The bright man who has done at least average work must be the test and his career will be watched with great interest.

A HOMELY GIRL'S SUCCESS.

A western girl writes to a newspaper out there to refute the widespread notion that "only pretty girls succeed in business." Pretty girls applying for positions may have an influence on a certain class of business men, she says, but they cannot be of the highest standard.

"I am conscious," she explains, "that I have a plain face and a decidedly disagreeable-looking mouth besides, I have reached an age where I at least have no more birthdays, but never have I been turned down by anyone when seeking a position. On the other hand I have on several notable occasions been given the preference over younger women who had good looks and were up-to-date dressers. Asking a lawyer why he gave me the preference when he might have selected a stenographer who had so many good points in her favor, such as good looks, clothes, and intelligence as well, his reply was: 'I am a good judge of character. I trust that character has not become so unappreciated as to give precedence to what is termed good looks. I have more faith in the up-to-date business man than to accept any such false theory concerning him.'"


## Preserving Articles

YOU WANT TO DO YOUR PRESERVING RIGHT AND EASY.

| | | |
|---|---|---|
| Paraffine Wax | In Pound Cakes. | 15c lb |
| Ideal Food Cutters | - | 95c |
| Family Scales | - | $1.24 |
| Paring Knives | - | 5c and 10c |

Apple Parers

**The Thompson Hardware Co.**

254-256 Merrimack St.

## Students Entering Every Day

In the Bookkeeping Department pupils are registering now for the first vacant seats.

Stenographers rapidly registering and few seats left.

Better register now to enter at once or October 2.

**7 Merrimack Street**

Over B. & N. Waiting Room.
No Better School Anywhere.



## MEN COME TO ME

Young, middle aged and old men when in doubt, and if you want honest advice and treatment it will pay you to see me first. Do not be induced to pay big charges in advance to out-of-town doctors when you can get skilful and honest treatment, medicine included, here in Lowell at a moderate charge, paying as you are able to. It matters not what your ailment is, how many physicians or ordinary specialists you may have had, do not be discouraged, come to me and let me help you before it is too late. I furnish all medicines, privacy thus assured. Consultation and examination free to all patients. Call today and see

**DR. TEMPLE, Specialist for Men**

Rooms 10, 11 and 12 Mansur Block, 97 Central Street, Lowell.
Hours 10 to 12—2 to 5—7 to 8. Free X-Ray Examination.



20,000 TONS OF COAL IN LOWELL

## Horne Coal Co.

15 CENTRAL STREET

Strike or No Strike We Have Got the Coal

ORDER FROM

## Horne Coal Co.

And We Will Take Care of You

## Which Do You Prefer?

To give up "fifty" to a tailor for a suit and wait for it, with the chances that when it comes home it won't "look" as you thought it would—or get one "right off the reel" that you've seen "on" and save half or more than half?

Our Rogers-Peet suits ready to wear are good enough for any man to wear anywhere—$15 to $30.

**PUTNAM & SON CO.**

166 CENTRAL STREET


## IN TEWKSBURY

NEW MASTER INSTALLED BY THE GRANGE.

State Master Ladd and Mrs. Ladd were the guests of the grange at a meeting held last evening. The installation of the new master, Mr. George E. Crosby, was conducted by Mr. and Mrs. Ladd. There were vocal solos by Mr. Harold Patten and Miss Harriette Lee presided at the piano.

The telephone company is installing telephones for its new subscribers.

The democratic caucus will be held in the town hall next Wednesday evening.

Miss Agnes Trull, Mrs. George Bennet and Mrs. Hugh Cameron went on the recent excursion to the White Mountains.

Mr. Thomas Dixon has resigned his position at the state hospital to work upon the highways.

The Almonts are to play two games this afternoon at their grounds. The first with the Hillsides, the game starting at 2.15; the second with the North Billerica team. This game will begin at 3.30.

## NEARLY KILLED

MELROSE WOMAN WAS OVERCOME BY GAS.

MELROSE, Sept. 23.—Miss Mabel Stevens, a prominent society woman of Melrose, was nearly asphyxiated by gas at her home, corner Bellevue avenue and East Emerson street, that city, yesterday. Miss Stevens owes her life to the prompt action of Mrs. Clifton Fletcher, landlady of the house, who, with the assistance of a maid, broke down the door, which was locked and rescued Miss Stevens.

Mrs. Fletcher was in the lower part of the house when she detected the smell of gas. She traced the fumes to the room of Miss Stevens who was found lying in bed unconscious.

## CAPT. IWICHI

MADE AN ATTEMPT TO COMMIT SUICIDE.

TOKIO, Sept. 23, 7 a. m.—A special to the Jiji from Sasebo says that Captain Iwichi, commander of the ill-fated Mikasa, made an attempt to commit suicide after an address to the survivors of the warship, by jumping from a window. He was severely wounded about the head and is now reported to be in a critical condition in the Sasebo naval hospital.

Captain Iwichi was not on the warship at the time of the disaster, but he boarded the vessel when the fire was raging and did his utmost to save the ship.

## A RUPTURE

GREECE AND ROUMANIA BREAK RELATIONS.

BUCHAREST, Roumania, Sept. 23.—The diplomatic rupture between Greece and Roumania has been completed by the departure of the Roumanian minister from Athens. The interests of the Roumanians in Greece have been intrusted to Italy, while the Russian legation here will guard the interests of the Greeks in Roumania.


**MELLIN'S For the Baby FOOD**

Colic and stomach troubles are avoided by using Mellin's Food for the baby. Mellin's Food being soluble, easily digested and very nourishing, Mellin's Food babies are free from colic and stomach troubles. Try a bottle of Mellin's Food and prove it to your own satisfaction.

We will send you a sample of Mellin's Food free of charge.

Mellin's Food is the ONLY Infants' Food, which received the Grand Prize, the highest award of the Louisiana Purchase Exposition, St. Louis, 1904. Higher than a gold medal.

MELLIN'S FOOD CO., BOSTON, MASS.



BIG G CURES in 1 to 5 days. Guaranteed not to stricture. Prevents Contagion. THE EVANS CHEMICAL CO. CINCINNATI, O. U. S. A.

**MEN AND WOMEN.** Use Big G for unnatural discharges, inflammations, irritations or ulcerations of mucous membranes. Painless, and not astringent or poisonous. Sold by Druggists, or sent in plain wrapper, by express, prepaid, for $1.00, or 3 bottles $2.75. Circular sent on request.



**FOLEY'S HONEY AND TAR**

Cures Colds; Prevents Pneumonia



## HOSTETTER'S STOMACH BITTERS

is used exclusively by hundreds of women and girls. It cures ailments peculiar to them. All sickly women should try a bottle. It never fails.



**MRS. DR. AMES**

Office, 165 Tremont Street, Boston.
Oldest and most reliable specialist in
DISEASES OF WOMEN.
In Boston. Private home for patients desiring our personal care. Consultation at the office free and confidential. No letters answered. Hours, 10 to 7. Sundays 3 to 5.


## A CARD

We the undersigned, do hereby agree to refund the money on a 50-cent bottle of Green's Warranted Syrup of Tar if it fails to cure your cough or cold. We also guarantee a 25c bottle to prove satisfactory or money refunded.

Brunnelle Pharmacy, F. H. Butler,
A. Thomasson, A. F. Story & Co.
C. E. Carter, E. T. McEvoy,
Carleton & Hovey, A. W. Davis & Co.,
Ellingwood & Co., Carter & Sherburne,
Rochette & Delisle, F. C. Goodale,
F. P. Moody, Albert E. Moore,
Falls & Burkinshaw.


**Mason and Lightning Fruit Jars**

Pure Rubber Fruit Jar Rings

The Uptown Hardware Store

**W. T. S. BARTLETT**

653-659 Merrimack St.



**SILKS, SATINS**

and fine fabrics, gloves and laces, feathers; also men's flannel outing suits cleaned or dyed and pressed, and all other kinds of gents' wearing apparel made to look as good as new if brought to the BAY STATE DYE WORKS, 54 Prescott St.

All orders promptly attended to and best work guaranteed. Get in the habit of saving money by bringing all your work to the

BAY STATE DYE WORKS
54 PRESCOTT STREET

# RIPON TELLS STORY

## Municipal League Men Deny Blackmail Charge

LAWRENCE, Sept. 23.—Another session of 5½ hours was consumed yesterday in the hearing of the charge of conspiracy to extort money from local hotelkeepers against William P. White, Matthew De Gray Ripon, William H. McMullen, Michael J. Ryan and Patrick H. Casey before Judge Mahoney.

Frank O. Libbey, a hotel man, concluded his testimony and Joseph Jackson, a wholesale liquor dealer, testified to hearing that a warrant had been issued against Libbey. He telephoned Libbey and the latter said he would go away for a few days.

Witness testified that patrolman Caffrey telephoned him that he had the warrant.

Mayor C. F. Lynch was called and testified to seeing a complaint made by William H. McMullen, treasurer of the Lawrence municipal league, against Michael J. Murphy, a police inspector, alleging failure to press charges of violation of the law against William J. Hanrahan.

Mr. Knox objected to the introduction of this evidence and the court sustained him.

Police Inspector Michael J. Murphy said he did not report to the city marshal an alleged illegal sale of liquor in the hotel Brunswick on Sunday but did report relative to what he had seen on Sunday, March 26. Made report to assistant city marshal and later to the city marshal.

Charles A. Salisbury, deputy sheriff and an alderman, said he received through the mail in August charges against Michael J. Murphy. Filed them in his desk. Never talked with mayor about the case. Do not know if charges are pending.

Patrick H. Casey, one of the defendants, said he was 20 years old and had always lived here. Had lived in his father's house until a few days ago, when he was "kicked out." Was locked up on the day of the Libbey trial three or four hours. The mayor came to see him while in the lockup. He had secured evidence against the Park hotel and other hotels in Lawrence. Evidence against other hotels was procured the Sunday following that on which the Park hotel was visited. Told McBride, a bartender in the Park hotel that he had better look out for his job, as there was to be a move against the hotels.

Regarding his visit to the other hotels, he said: First visited the Franklin house. Bought half a pint of whisky. Met Ripon on coming out and gave him the liquor. Next place was the Essex house. Bought half a pint of whisky. Had a sandwich and a drink of whisky. At the Central house purchased half a pint of whiskey. On leaving the hotel met Ripon and McMullen on the common. Handed over the bottles. Then went to Brunswick hotel. Bought half a pint of whisky and gave it to Ripon on the common. Did not get this evidence for the purpose of extorting money from anyone, nor did he ever receive any money for destroying evidence.

Witness said he was ordered from his father's house becaus of his testimony in the previous case, and Ripon secured him work in Haverhill, where he was later arrested.

A question as to what Mayor Lynch said to him in the lockup was not admitted.

Matthew DeGrey Ripon said he had been engaged in newspaper work and at one time conducted a paper known as the Sunday Herald. Joined the municipal league in April. Meetings were held in a store owned by M. J. Ryan.

Had some animosity against a wholesale liquor dealer, M. J. Curran, which was a factor in influencing him in the movement to secure evidence against the hotels. Drew up charge against Inspector Murphy, which McMullen, as chairman of the executive committee of the league, signed; went to see the mayor about the case. The mayor said he did not look at it seriously. Went to see the mayor again, the aldermen having met in the meantime. Sweeney was with him. The mayor said he did not consider the charges proper ones. Afterward consulted William M. Osgood of Boston, a lawyer, who drew up a petition founded on the original charges.

Ripon testified that he thought there was collusion between the mayor and police force not to enforce the liquor law and he made plans to get evidence against the hotels.

Never had any intention of getting evidence for purpose of extorting money nor did he know of any one procuring money with it. Had a talk with Valentine T. Sellers, who said he wanted to find out something about the Libbey case. Said Libbey wanted to settle the case out of court, and Sellers had been told to make an appointment. Sellers said a man in witness' position was foolish not to take $100 when it was under his nose.

Witness said he finally suggested that Libbey answer these questions:

"How much do you pay for police protection? Who do you pay it to? How often and where does it go?"

Met Sellers again shortly afterward. Sellers said he could not do anything until he had seen Libbey. That night learned that Sellers had been to the house and left a note. This was the note previously introduced which read "Yes; so far as he honestly and consistently can. Meet at point 3 between 9 and 9.30 Saturday morning."

Witness did not go to place designated. Went to Hanrahan's hotel once as a messenger on a business matter. Hanrahan said he would like to see McMullen and witness replied that he could see him at his barber shop or the league rooms. That afternoon was in the clubrooms with Hanrahan when McMullen came in. Introduced them and they talked about the Ellis case. After a while Hanrahan said, "Matthew, you get out for a while." Witness left and on returning met Hanrahan on the street.

### ACADEMY OF MUSIC

"The Great Diamond Robbery" will be presented at the Academy of Music during the week beginning Monday, September 25, with Mr. Wright Huntington in the leading role. The play is a melodrama in six acts, and has to do with the discovery of the murderer of Clinton Bulford and the recovery of a large quantity of diamonds stolen in Russia and brought to this country. An adventuress, who afterward became the wife of the banker, Clinton Bulford, was one of the thieves, and was the poisoner of her husband, whose death occurs in the act. She succeeds in throwing suspicion upon a young man named Frank Kenneth, who finds two staunch friends in his sweetheart, Mary Lovelot and a detective named Dick Brummage, who has become convinced of Kenneth's innocence.

Mr. Huntington has played the leading role in this play a number of times and other members of the company have also taken parts in "The Great Diamond Robbery," which is sufficient to insure an excellent production.

This is a mammoth scenic production and during the week the stage carpenter has been busily engaged in building new properties and scenery, while the scenic artist has been working overtime.

### SACRED CONCERT.

The second of a series of sacred concerts for the benefit of the Ladies' Aid Society of St. Patrick's parish will be given Sunday afternoon and evening at the Academy of Music. The concerts will consist of the latest moving pictures and illustrated songs.

Among the moving pictures to be shown will be "The Bee Hive," "Hooligan's Lunch," "Moonlight Dream" and "Russian Atrocities."

Daniel J. Sullivan will be heard in three of the latest songs, being accompanied by the moving pictures. The bill, on the whole, is a fine one, and one which will be sure to please the most exacting audience. The prices for the afternoon will be 10 and 20 cents, while the evening prices will be 10, 20 and 30 cents. Seats are now on sale at the box office.

### GETS PAPERS BACK.

SAN FRANCISCO, Sept. 23.—At a conference held by federal and state authorities it has been decided to restore to Captain Saunders of the steamer Manchuria his naturalization papers pending further investigation.

As a result, Captain Saunders will command the Manchuria when she sails for the orient next Wednesday.

The action was due to a supplemental statement filed by Saunders that his parents resided in Boston when he was 15 years old.

# WAS FOUND DEAD

## Police Thought Operator Was Murdered

BIDDEFORD, Me., Sept. 23.—Linwood Townsend, night telegraph operator on the Boston & Maine railroad, at West Biddeford, was found dead this morning by the day operator. He was lying in a pool of blood and murder was at first feared. Officers were notified and an attempt made to round up some tramps who had been seen in that vicinity.

An examination of the body, however, removed all suspicion as his watch, money and a loaded revolver were found on his person. The coroner pronounced death due to a fit. He was the son of Enoch Townsend of Saco and about 20 years old. His last report over the wire was at 11.15 last night. The switches were all right for west bound trains and the train crews knew of nothing wrong until the first east-bound train approached West Biddeford.

## MONTHLY MEETING

### WOMEN'S AUXILIARY WITH MRS. WIGGIN OF MIDDLESEX ST.

The monthly meeting of the Women's Auxiliary of the Y. M. C. A. was held yesterday afternoon at the home of Mrs. Burton H. Wiggin in Middlesex street. Plans were made for a fair to be held during the early part of November, the proceeds of which will be devoted to the building fund.

The following names were proposed for membership: Mrs. F. E. Morrison, Miss M. L. Upton, Miss Charlotte Kilson, Mrs. T. G. Waile, Mrs. Clark Glidden, Mrs. Emma Booth Swan, Mrs. Emma W. Perkins, Mrs. Alvin Felker, Mrs. Emma Sabine.

The annual convention of the Women's Auxiliaries of Massachusetts and Rhode Island will have its session Oct. 10-11 at Northampton. Miss Mary Woolley, president of Mt. Holyoke college, will give an address.

At the close of the business session, Mrs. E. Burdette Smith sang most charmingly two solos, "An Italian Waltz song," and "Celeste." She was accompanied by Mr. Walter W. Coburn.

Refreshments were served. Mrs. George W. Harris and Mrs. Edwin Nichols presiding at the table, assisted by Mrs. Walter H. Hoyt, Mrs. N. H. Upham, Mrs. Frank Spicer and Miss Emily Wiggin.

## FORESTERS OUT

### WOONSOCKET COURT BREAKS AWAY FROM THE ORDER.

WOONSOCKET, R. I., Sept. 23.—Court La Fontaine, Foresters of America, has withdrawn from the jurisdiction of the supreme court, and has voted to become an independent incorporated body under the name of Court La Fontaine, Franco-American Foresters.

The action of the court in seceding from the supreme body is due, it is claimed, to a ruling passed by the supreme court at the convention at Buffalo, N. Y., Aug. 25, which provides that hereafter all new courts shall not use rituals printed in the French language, and that all rituals, forms, etc., shall be printed by the supreme court and in the English language. This, the local court contended, would affect the formation of subordinate courts, and as a result was unanimous in withdrawing from the supreme body.

The court transferred all of its property, consisting of $600 bank account and $100 in furniture to the new society. Its membership roll of 339 members was also transferred.

## PRES. TUTTLE

### KNOWS NOTHING OF CONSPIRACY TO SECURE REBATES.

BOSTON, Sept. 23—Commenting on the plea of guilty and consequent heavy fining of four officials of the Schwarschild and Sulzeberger Packing company, at Chicago, yesterday, for alleged conspiracy to obtain rebates from several railroads, one of which was asserted to be the Boston & Maine road, Pres. Lucius Tuttle of the Boston & Maine company yesterday said:

"I know nothing about this matter, except what I have read in the newspapers. I see that the gentlemen name this road as one of the six over which they conspired to secure rebates; but if they so conspired, I knew nothing about it, and I can say confidently that so far as I have been able to find out, they never got them, either directly or indirectly. When the news of their confession reached us, we made a searching investigation into the details of the shipments, and do not find any thing to suggest that they obtained rebates from this company. Of course, they may have attempted it in some roundabout way.

"The outcome of the case," continued Mr. Tuttle, "bears me out in what I have said. There is enough law to meet these railroad difficulties at present on the statute books and all it needs is to be enforced."

## GARDEN PARTY

### WAS GIVEN IN HONOR OF MISS ROOSEVELT.

SEOUL, Sept. 23—Prince Yi, the emperor's cousin, was host yesterday at an open air party given at the old East Palace in honor of Miss Alice Roosevelt.

All officials of note of Korea were present. The wooded paths and colored pavilions were decorated with American and Korean flags. Prince Yi toasted President Roosevelt, while Minister Morgan toasted the emperor of Korea.

Later Miss Roosevelt was present at a gathering under the auspices of Korean Christian women missionaries. A Korean bible and a prayer book were given to Miss Roosevelt. From the chapel the assemblage proceeded to a garden party given in honor of Miss Roosevelt and her party by American missionaries in Korean districts. All denominations were present, being in attendance at the annual conference at Seoul.

In the evening in the court yard of the American legation, performances were given by Korean military musicians and dancing girls.

### HOME

Is where the heart is. The Sun reaches the hearts of the people. That is the best kind of home

CIRCULATION.


Holds America's Highest Prize

BAKER'S BREAKFAST COCOA

FINEST IN THE WORLD

45 HIGHEST AWARDS IN EUROPE AND AMERICA

If you see the trade-mark of the Chocolate Girl on the package, it's all right.

Sold in ½-lb. and ¼-lb. Cans, FULL WEIGHT

WALTER BAKER & CO. LIMITED

Established 1780 :: :: DORCHESTER, MASS.


## BASE BALL

### AMERICAN LEAGUE REBULTS.

At New York—New York 8, Chicago 3.

At Philadelphia (First game)—Cleveland 5, Philadelphia 4. (Second game)—Philadelphia 2, Cleveland 1.

At Boston—(First game)—Boston 2, St. Louis 0; (Second game)—St. Louis 2, Boston 1.

At Washington—Detroit 6, Washington 4.

### AMERICAN LEAGUE STANDING.

| | Won | Lost | P. C. |
|---|---|---|---|
| Philadelphia | 83 | 41 | .611 |
| Chicago | 10 | 61 | .567 |
| Cleveland | 70 | 67 | .511 |
| Detroit | 70 | 67 | .511 |
| New York | 66 | 64 | .508 |
| Boston | 67 | 66 | .504 |
| Washington | 54 | 80 | .403 |
| St. Louis | 45 | 84 | .353 |

### GAMES TODAY.

(American League.)

St. Louis at Boston.
Chicago at New York.
Cleveland at Philadelphia.
Detroit at Washington.

### NATIONAL LEAGUE STANDING.

| | Won | Lost | P. C. |
|---|---|---|---|
| New York | 96 | 40 | .701 |
| Pittsburg | 92 | 48 | .657 |
| Chicago | 80 | 58 | .579 |
| Philadelphia | 76 | 63 | .541 |
| Cincinnati | 67 | 69 | .493 |
| St. Louis | 53 | 85 | .384 |
| Boston | 47 | 91 | .341 |
| Brooklyn | 39 | 95 | .291 |

### NATIONAL LEAGUE RESULTS.

At Cincinnati—Cincinnati 11, Brooklyn 1.

At St. Louis—Boston 10, St. Louis 5.

At Pittsburg—Pittsburg 6, Philadelphia 5.

At Chicago—Chicago 7, New York 4.

### GAMES TODAY.

(National League.)

Boston at St. Louis.
Brooklyn at Cincinnati.
New York at Chicago.
Philadelphia at Pittsburg.

(Sunday Games.)

Boston at St. Louis.
Brooklyn at Cincinnati.
Philadelphia at Pittsburg.

### AMATEUR DIAMOND.

The Almonts of Tewksbury will play the North Billericas at Tewksbury this afternoon.

Lowell 8, Royal Arcanum team, will play the Middlesex ball team this afternoon at the R. A. grounds, Westlands. Game called at 3 o'clock.

The Elms leave the city this afternoon on the 1.20 train, to tackle the strong Ipswich A. C. team. The game will be played in Ipswich and Manager Fadden of the local team expects a victory. The line-up of the Elms is as follows: Clark 3b, Larkin 1b, Laporte lf, Lord ss, Allen cf, Simoneau c, Fadden rf, Curtis 2b and Reid p. Manager Fadden desires to challenge the winner of the Centralville Blues-Ketchup Club games today. Address Manager Fadden, Elms, 7 Hancock avenue, Lowell.

## NATIONAL LEAGUE

### Players Reserved by the Teams

NEW YORK, Sept. 23.—The following list of National League players reserved for the season of 1906, was made public yesterday by President Pulliam.

Boston—Abbatichio, Ed. J.; Appleguite (of Toronto); Bressler, H. J.; Cunnell, Wirt V.; Delehanty, James C.; Dolan, Harry; Frazer, C. C.; Moran, P. J.; Needham, Thomas J.; Raymer, E. C.; Strobel, Albert L.; Stroh, William; Tenney, Fred; Wilhelm, Irving K.; Willis, Victor; Wolverton, Harry; Young, T. M.

Brooklyn—Alperman, Chas.; Batch, Emil; Bell, George L.; Bergen, William; Broderick, M.; Burchell, D. F.; Butler, John; Byers, J. W.; Corbett, Joseph; Dobbs, John G.; Doescher, J. H.; Durham, Lewis; Eason, M. W.; Gessler, H. H.; Hall, Robert P.; Hummel, J. H.; Hurley, Jerry; Jennings, Hugh; Jordan, L. J.; Lewis, Philip; Lumley, H. G.; Maley, Charles; McIntyre, H. M.; Frank, Edw.; McNeal, J. H.; Owens, Thomas L.; Pastorious, James; Pattee, Henry; Reisling, F. C.; Richie, Louis; Ritter, L. E.; Scanlon, W. D.; Sheckard, James T.; Stricklett, Elmer; Suggs, George F.; Weigand, C.

Chicago—Briggs, H. T.; Brown, M.; Casey, James P.; Chance, Frank L.; Evers, John J.; Hoffman, Arthur; Kling, John; Lobert, John; Lundgren, Carl; Maloney, William A.; McCarthy, John A.; Noonan (of St. Paul); O'Neil, John J.; Pfeiffer, Frank; Reulbach, E. M.; Schaub (of Denver); Schulte, Frank; Slagle, James; Tinker, Joseph; Wicker, Robert; Weimer, Jake.

Cincinnati—Baker, Ernest G.; Barry, John C.; Bladwell, Al. H.; Cheeh, Charles W.; Corcoran, Thomas W.; Dorner, August; Druhot, Carl; Ewing, Bob; Goodwin, Clyde; Harper, Charles W.; Hinchman, William; Huggins, Miller; Johns, Oliver T.; Kelley, Joseph J.; Livingston, Catcher; Mowrey, Harry H.; Odwell, Fred W.; Phelpps, Ed. J.; Overall, Orval; Schlei, George F.; Schiling, James; Seymour, J. H.; Siegle, John H.; Steinfeldt, Harry; Street, Charles E.; Van Ande, Pitcher; Vowinkel, John; Walker, Thomas.

New York—Ames, Leon; Bowerman, Frank; Bresnahan, Roger P.; Brown, George; Clarke, William; Dahlen, William; Devlin, Arthur; Doolin, Michael J.; Elliott, Claud; Ferguson (of Louisville); Gilbert, William O.; Lauder, William; Graham, Archie; Marshall, William H.; Mathewson, C.; Morton, Samuel; McGann, Daniel L.; McInnity, Joseph; McGraw, John; Neal, Otto; Robinson, Clyde; Strang, Samuel; Taylor, Luther H.; Wise, George; Wright (of Louisville).

Philadelphia—Abbott, Fred; Brady, James; Bransfield, W. E.; Corridon, F. C.; Courtney, E. E.; Dorn, Charles; Doolin, M. J.; Douglass, William B.; Duffy, Hugh; Duggleby, William J.; Geason, William; Hoff, of Savannah); Kane (of Savannah); Krueger, Otto; Lush, John C.; Magee, Sherwood; Moren (of Atlanta); Munson, C. H.; McCloskey (of Omaha); McCormick, H.; Nichols, Charles A.; Pittinger, Chas.; Scotell (of Macon); Sparks, Frank; Thomas, Roy; Titus, John; Ward, Joe A. (of Clayton, N. J.).

Pittsburg—Altizer (of Springfield, Mass.); Archer, James; Beaumont, C. H.; Brain, David; Carrisch, F. C.; Case, C. C.; Clarke, Fred C.; Clymer, O. E.; Flaherty, P. J.; Flanagan, J. P.; Gaeley, R. B.; Gibson, George; Goodwin, Clyde; Hillebrand, Homer; Howard, George E.; Kinsella, E. W.; Knabe, Otto; Leach, Thomas W.; Leever, S.; Lifield, A. P.; Lindaman, V. A.; Lynch, M. J.; Oberlin, Frank; Peitz, H. C.; Phillippe, C.; Ritchey, C. C.; Robertaille, A.; Smith, Harry; Wagner, John.

St. Louis—Adams (of Parsons, Kans.); Arndt, Harry; Beckley, Jacob P.; Bennett (of Nashville); Brown, Charles E.; Burke, James; Clayton, Temple (Texas); DeGroff (of Troy); Dunleavy, John F.; Egan, A. J.; Frantz (Kansas City); Grady, M.; Hickman (of Denver); Himes, John; Hoelskoetter, Arthur; Holmes (of Savannah); Jokerst, J. J.; Leahey, T. J.; McBride, George; McCarthy (of Poughkeepsie); McDougal, J.; McFarland, Charles A.; O'Neill, M. J.; Ferrine (of Denver); Raub (of Montreal); Shay, Daniel C.; Shannan, W. P.; Slattery, G. (of Milwaukee); Smoot, Rome R.; Spade (of Macon; Sullivan, Suter; Swann (of Shreveport); Taylor, John W.; Thielman, John.

## THE RAILROADS

### WILL BE PROSECUTED SAYS DISTRICT ATTORNEY.

CHICAGO, Sept. 23—Prosecution of railroads for violations of the Elkins law relating to rebates will follow the conviction of four officers of Schwarschild and Sulzberger for conspiring to receive rebates in the conduct of the packing business of the company. District Attorney Morrison made the announcement yesterday. As the Elkins law makes no distinction in guilt between the party receiving a rebate and the one giving it, the government is now in position to begin proceedings against the railroads mentioned in the indictment through a new investigation before another grand jury.

## BOWLING NEWS

The Fairmounts were defeated by the Olympics on the Howlaway alleys last night by a score of 1334 to 1321. The Olympics led from the start, though their opponents put up a strong fight in the last string, but too late to score a victory. The score:

OLYMPICS.

| | 1 | 2 | 3 | T'l |
|---|---|---|---|---|
| Boutham | 93 | 91 | 89 | 273 |
| Hale | 84 | 77 | 81 | 232 |
| Campbell | 89 | 93 | 93 | 275 |
| Harriman | 99 | 106 | 98 | 303 |
| Jewett | 89 | 80 | 86 | 255 |
| Totals | 454 | 454 | 446 | 1334 |

FAIRMOUNTS.

| | | | | |
|---|---|---|---|---|
| Sweeney | 93 | 76 | 100 | 269 |
| Whalen | 87 | 88 | 79 | 254 |
| O'Sullivan | 88 | 99 | 95 | 282 |
| Fullerton | 87 | 78 | 96 | 261 |
| Higgins | 78 | 93 | 85 | 256 |
| Totals | 433 | 433 | 455 | 1321 |

MERRIMACK LUSTRES ROLL.

Two teams from the Merrimack lustre room played on the Howlaway alleys last night and the team captained by Marsden, the well known bowler, won by the narrow margin of 12 pins. The score:

TEAM TWO.

| | 1 | 2 | 3 | T'l |
|---|---|---|---|---|
| Marsden | 83 | 84 | 88 | 257 |
| Holt | 70 | 76 | 79 | 225 |
| McDonald | 80 | 77 | 87 | 248 |
| S. Clayton | 75 | 71 | 79 | 225 |
| W. Clough | 69 | 76 | 80 | 225 |
| Totals | 377 | 384 | 413 | 1174 |

TEAM ONE.

| | | | | |
|---|---|---|---|---|
| Clayton | 78 | 83 | 86 | 243 |
| Jones | 79 | 80 | 69 | 228 |
| Jessop | 61 | 78 | 71 | 210 |
| Lyness | 77 | 87 | 72 | 236 |
| Collins | 85 | 74 | 77 | 236 |
| Totals | 376 | 401 | 384 | 1163 |

RILEY'S PETS LOST.

Riley's Pets were defeated by the Brightons on Les Miserables alleys last night. The score:

BRIGHTONS.

| | 1 | 2 | 3 | T'l |
|---|---|---|---|---|
| O'Hearn | 75 | 75 | 90 | 240 |
| Dacey | 85 | 79 | 75 | 239 |
| Richardson | 84 | 87 | 83 | 254 |
| Lafleur | 79 | 76 | 82 | 237 |
| Mason | 90 | 75 | 81 | 246 |
| Totals | 413 | 392 | 412 | 1217 |

RILEY'S PETS.

| | | | | |
|---|---|---|---|---|
| McDonald | 81 | 75 | 87 | 243 |
| Wilson | 84 | 73 | 84 | 241 |
| Greene | 74 | 89 | 82 | 245 |
| Murphy | 77 | 84 | 73 | 234 |
| Riley | 87 | 73 | 71 | 230 |
| Totals | 403 | 393 | 392 | 1192 |

### KID SULLIVAN WON.

BALTIMORE, Sept. 23.—Kid Sullivan of Washington got the decision over Harry Lewis of Philadelphia at the end of a 15-round bout last night.

Mr. James Egan, clerk at the torpedo station at Newport, R. I., is visiting his parents in the city for a few days. Mr. Egan was appointed to the torpedo branch of the navy department in August last.


PROFIT BY THE EXPERIENCE OF OTHERS

No other set of books ever gave such absolute satisfaction as

JOHN L. STODDARD'S LECTURES

FRANK G. CARPENTER, Traveler, says: "They are an Encyclopedia of live, up-to-date information embracing the world."

G. A. SOUTHWORTH, Supt. Schools, says: "They no more need indorsement than the Bible or Shakespeare."

COL. ALBERT A. POPE, Manufacturer, says: "They are the best book bargain I ever made."

JOHN L. BATES, Gov. of Mass., says: "They are the finest set of books in my whole library."

CHAUNCEY M. DEPEW, U.S. Senator, says: "The most picturesque, instructive, and valuable work of travel I have ever seen."

B. B. ODELL, Jr., Gov. of N. Y., says: "They literally bring the world to our very doors. I know of nothing that will broaden the mental horizon of every member of the family so well as this work."

Family Tours of the World

Visiting every place in every land that allures the traveler, combining

Entertainment
Information
Culture

The Whole Family Goes on all the Tours

and, best of all, the whole family goes

On a Single Ticket

READ WHAT YOUR NEIGHBORS SAY

A. K. WHITCOMB, Supt. of Schools, says:—"His writings are of unsurpassed value and I can make for my friends no better wishes than that each might have the pleasure and profit of owning and reading his books."

CYRUS W. IRISH, Headmaster of the High school, says:—"For the student, teacher or casual reader they will be a source of pleasure and information unsurpassed by any existing work of travel."

CYRUS A. DURGIN, Master Bartlett school, says:—"The Stoddard Lectures are in every way the most satisfactory books which I own."

A. G. THOMPSON, Postmaster, says:—"They are a rich library in themselves, interesting to everyone, but especially so to the people who don't have the means to travel."

FRANCIS W. QUA, Attorney says:—"I estimate that their annual rental value to the members of my family is greater [illegible] paid for them."

REV. RANSOM A. GREEN, Pastor Grace Universalist Society, says:—"I know of nothing more entertaining and instructive of the kind and wish every family might have it."

DO NOT FORGET

That our SPECIAL OFFER here of this great work at WHOLESALE RATES is for only a LIMITED TIME

THE OFFER WILL SOON BE WITHDRAWN

BALCH BROS. CO., Sole Publishers, 36 Bromfield St., Boston



Academy of Music — Week of Sept. 25, 1905.

The Huntington-DeDeyn Stock Co., In

The Great Diamond Robbery

MR. WRIGHT HUNTINGTON IN THE LEADING ROLE.
Matinees Tuesday, Thursday and Saturday—Popular Prices.

GRAND SACRED CONCERT
SUNDAY, SEPT. 24—Afternoon and Evening.

MOVING PICTURES & ILLUSTRATED SONGS

Matinee Prices—10c and 20c. Evening Prices—10c, 20c and 30c.
For Benefit of Ladies' Aid Society of St. Patrick's Church.



To the Buyers of Coal

Jesse J. Smith, formerly of the Lowell Coal Co., is now located at our new office, No. 15 Tanner Street where he would be pleased to meet old and new friends

TELEPHONE 352-3

BURN WILSON'S COAL

4 Merrimack Sq. 700 Broadway 15 Tanner St.

E. A. WILSON & CO.

# KATE CLYDE

## Begins With Ghost Parties and Private Theatricals, Makes a Plea For the Gospel of Cheerfulness and Then Descants on Autumn Novelties

WITH the fall days come the mountains! The camp in the Adirondacks is just now in great favor, as is also the cottage in the Berkshires.

Driving and golfing are prime amusements, and frilly summer gowns are being supplanted by substantial short wool skirts and jaunty mannish coats.

The evenings are cool, too cool for comfort when we are sitting on the piazza, and so the big doors are shut, and we gather around a roaring wood fire and tell stories to the accompaniment of popping corn, roasting apples and toasting marshmallows.

*An auction party.*

Butternuts are beginning to be ripe, and the most delicious candies can be made with them. I don't know of anything I like better, for instance, than molasses and butternut squares. Have you ever tried them?

The other evening I went to an auction party. It was great fun. We were all given little green cotton bags, containing so many wooden dollars and tin dimes and pennies. Then the bidding commenced fast and furious. The articles for sale were done up in bundles most deceiving as to shape—for instance, a small penknife assumed the proportions of a watermelon, while a very pretty embroidered collar was done up so carelessly that it suggested a wad of waste paper. The auctioneer was, of course, the "funny man" of the party, and his jokes formed half the amusement.

### A Phantom Visit.

The other evening there was a mysterious tap at the door of our cottage and in walked six ghostly figures, wearing white masks. Seating themselves in a circle around the fire, they extended each a ghostly hand in greeting, and then in turn entertained us with "spook" stories, each tale being more creepy than its predecessor. After this an unmasking took place, followed by a delightful supper, which the most substantial looking ghost had brought with him in a basket!

We have also been having private theatricals in behalf of the village improvement society. That happens every fall.

We had two plays, both one act affairs. The first told of the love affairs of a man and a woman who were thrown at each other's head by well meaning relatives. The second presented the hairbreadth escapes of an eligible youth pursued by four maids and a widow. The maidens were respectively a debutante, a soulful goody good girl, a sentimental maid and a literary young woman. Needless to say, the widow captured the man!

It's odd, speaking of private theatricals, how often a very pretty girl will look homely on the stage and vice versa. I think that style counts more than anything else. A young woman we had always considered as having no beauty whatever appeared on the stage clad all in brown, with a little brown dog to match, and really she was the hit of the piece.

### The Gospel of Cheerfulness.

"Sackcloth and ashes may do to repent in, but give us the beautiful garment of hope to live and die in," says Dr. Sarah Stevenson, and I wish I could pin that over some preachers' pulpits. To hear them talk about this earth as a transitory place full of woe you would think that we were merely camping amid the thistles, so to speak, and that it was useless to be cheerful ourselves or to try to make life brighter for other people. Why not teach that the world is really a beautiful place full of rare and lovely things instead of sin and misery? It is simply another way of looking at the same proposition, only it fills one with bravery and hope instead of suspicion and despondency.

*In walked six ghostly figures.*

We need all exponents of the doctrine of cheerfulness and sunshine that we can find.

Anyway, there is a great deal more cheerful self reliance among women than there used to be. They have ceased taking refuge behind their petticoats and leading useless, mournful lives of dependence on some brother or masculine relative. In the event of their remaining unmarried they cultivate what brains they have and go to work, thus lessening the number of discontented people.

STREET COSTUME OF GRAY AND GREEN STRIPED MOHAIR.

### An Interlude—Then to Business.

"Oh, yes! I simply adore cats!" remarked a young woman on the piazza of the golf club.

"And yet you never keep any!"

"No, I can't! Mary has been with us for five years, and she hates cats."

Now isn't that a tragedy?

Have you noticed the loose white serge or white broadcloth coats which are all the rage for fall country and mountain wear? They are cut perfectly loose and reach about to the knee. Nothing can be prettier for a driving costume than one of these coats worn over a white serge or heavy linen gown with a little felt hat, also white, trimmed with a long chiffon veil.

The long chiffon veils, by the way, are all the rage, not only for automobiling, but also for walking. A bright rose pink tint seems the most fashionable at present. It is worn over a sailor hat, the veil being wide enough to cover both the hat and the face, and the ends are crossed in the back and brought around one on each shoulder or else tied to one side of the chin. This is an ideal way with which to freshen an old hat, for the pink veil hides and beautifies everything.

I must put in a word on the subject of the fall hairdressing. It is going to be high, so I am told by a fashionable hairdresser. The hair is Marceled very carefully and then drawn up very tightly on the sides and back. The front pompadour is rather high. The hair is then divided into two strands, which are twisted and roped together and then coiled into a big loose knot with one loop pulled up high. The ends are rolled into three little upstanding curls close to the chignon. This mode will be popular for theater and reception wear. Hats are worn very tilted, so that the knot disappears under them. For ordinary wear I think the double 8 worn low on the neck is about the most becoming. The hair is simply parted down the middle and then each half is done into an 8, care being exercised to have the whole effect flat.

*Pursued by four maids and a widow.*

Some of the newest separate collars to wear with waists have a little cape-like arrangement attached, which looks like a shallow yoke. I saw a very smart one the other day made of ecru linen, embroidered in a raised pattern of rosebuds, the centers being of openwork.

Now is the time to think of making fall shirt waist dresses. They may be found in the shops "already made" of silk, but the average woman would be glad of something a little more serviceable than taffeta and yet at the same time just as smart. To such I would recommend voile, which is soft and artistic and yet durable. If you do not want a silk lining choose a voile which is rather close in texture and have a silk ruffle at the bottom of your percaline slip.

A very pretty model has both waist and skirt laid in flat plaits, which are held down with fancy stitching on the shoulders and around the hips. There is a plain panel down the front of the waist, as well as that of the skirt.

This would be very pretty carried out in dark blue voile stitched in cherry red, with a wide belt of red and blue plaid silk.

The idea still seems to be that the belt shall add a touch of color to the costume, although it is not being made so wide as formerly.

Sleeves for early fall wear are either made elbow length or else with very deep cuffs reaching to the elbow and fastening snugly at the wrist with small loops and buttons. The slouchy shirt waist sleeve seems to be a thing of the past.

A great many long coats of cloth and waterproof silk are being worn now that entire dresses are such favorites. Perhaps the most becoming of these are made with a wide shirred effect at the waist line, suggesting a princess gown. Most of the garments are still collarless, but they are much trimmed with bits of embroidery around the neck. Fortunate in these days is the girl who can do hand embroidery around the necks and sleeves of her little coats!

There is a pretty shade of green much in vogue for mountain wear. It is rather on the metallic order and dark in tone, suggesting in some lights the green of pines. Long chiffon veils of this tone are being imported from Paris, where they have been worn all summer, even with white costumes.

A great many ruchings of taffeta are being used to ornament woolen gowns, and this makes an ideal trimming for the home dressmaker, as it is easy to put on and extremely effective.

The same is true of ruchings of mousseline de soie on evening gowns of net. Nothing is fluffier or daintier in appearance than this combination. In fact, ruchings lead among fall trimmings.

Kate Clyde

In the Adirondacks.

### CLOTHES AND THE MAN.

George Bernard Shaw has found time for some characteristic declarations about dress. He says:

"I like to feel clean, and my great idea of clothes is that they should be clean and comfortable as far as such a thing is possible. This, of course, excludes starch. I couldn't wear a thing which, after having been made clean and sweet, is then filled with nasty white mud, ironed into a hard paste and made altogether disgusting. To put such a garment on my person, wear it, move in it, perspire in it—horrible! The shiny white tubes on the wrist, the shiny black cylinder on the head, the shiny white front to the shirt, the shiny black boot, the rain pipe trousers leg, the japanned zinc sleeve—that is your fashionably dressed man, looking like a cold black leaded stove with asbestus fuel. The great tragedy of the average man's life is that nature refuses to conform to the cylindrical ideal, and when the marks of his knees and elbows begin to appear he is filled with shame."

### CHARACTER IN THE NECK.

Character is told every day of the week by the expression of the mouth and eyes, by the hands, etc., but it is not every one who can read the character of their friends by the shape and appearance of their necks.

Nevertheless, the neck of a woman will indicate to a great extent what is her general character and often the state of her health.

The neck of the avaricious man or woman is stretched far forward and out of the clothes. It looks as if it were in the pursuit of gain.

On the other hand, the sagacious neck is a short, muscular neck and is large. Sometimes its owner is spoken of as having no neck, the head looking almost as if it were resting upon the shoulders.

A short, thick neck has another meaning, for it suggests that its owner is a willful person.

The perfectly proportioned neck is the graceful neck. It is rather long, it is true, but it is exquisitely rounded, and it indicates a charming, affable nature.

Another long neck, one, however, which is thin, belongs to the timid, oversensitive person.

The coquette has only a medium sized neck, but it supports a head that is forever being tossed and poised on one side or the other.

The neck that remains fairest and graceful in form for the longest time is that rather short, well rounded neck of the very affectionate woman.

### MODISH FALL WAIST.

Colored shirt waists are creeping in again, especially in the wool fall fabrics. They may be of any shade that harmonizes properly with the skirt with which they are to be worn. Sailor and surplice effects in both suit and shirt waists are popular and pretty. The illustration shows a neat and stylish sailor waist, the chemisette being very high at the neck.

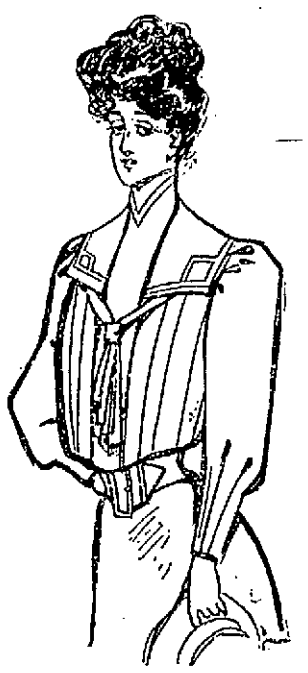

### TO DESTROY FLIES.

Poisonous compounds cannot be used to destroy flies without danger, but the following mixture is both efficacious and safe: Thoroughly mix together one teaspoonful of black pepper, two teaspoonfuls of moist sugar and two tablespoonfuls of cream. Place a little of this in a saucer where flies abound. It is a good plan also to wash the inside of window panes with a weak solution of carbolic acid, for this will prevent flies settling on them.

# Millionaire Women Public School Trustees

THE time is notable for the number of women of independent fortune who have turned from mere idle amusement and set themselves to be helpful to their generation. It does not take a woman of brains long to find out that about the most empty and unsatisfying pursuit of all is making a business of pleasure. To Mrs. Emmons Blaine, recently appointed a member of the Chicago board of education, the realization came early, when her young husband, the favorite son of James G. Blaine, died in 1892. After three years of happy married life she was left a youthful widow, to plan her life and rear her little boy alone. She was Anita McCormick, daughter of Cyrus McCormick, and inheritor of $3,000,000. Her child, Emmons Blaine, was not robust, and her first thought was how to rear him properly. She was highly educated and intellectual, naturally looking below the surface of things. She had the splendid psychological faculty of putting herself in the place of other people and looking at conditions from their viewpoint. This was particularly true in case of those financially less fortunate than herself. Long ago it was said of her:

"She is always thinking of some way to help people."

When her son reached school age Anita Blaine thought many an hour over the question of where he should be instructed. No woman living is more thoroughly one of the American people than Mrs. Blaine, but her son was too delicate in health to endure the wholesome public school training. His mother visited school after school, searching out a place where she might enroll her boy as a pupil. She herself was wise enough to understand just what she wanted.

One day a lady in black called to visit the Chicago normal school. The principal, Colonel Francis Parker, was away that morning, but the teachers conducted the lady from room to room in the building. She noted everything with a discriminating mind and took her leave. She bought that day one of Colonel Parker's books on education and studied it. It did not take her long to decide that the right instructor for her boy was a teacher trained in Colonel Parker's normal school. Not long afterward that gentleman received a letter telling him that the writer had visited his school and desired him to call on her in reference to getting a tutor for her son. The letter was signed "Anita McCormick Blaine."

"I don't know her. Who is she?" said Colonel Parker. He was actually so rapt heart and soul in his work that he did not know the names of the very rich in his own town.

Well, the next step was that little Emmons Blaine was sent every day in a carriage from one end of Chicago to the other to attend the primary academic department of Colonel Parker's normal school. The next step after that, and the great one, was that Anita McCormick Blaine found her own work, the task which, when, at the end, she lays it down finished, she can point to and say:

"This is my justification for being born."

She founded a model normal school and placed Colonel Parker at the head.

It was called the Chicago institute and cost $500,000 to build. Mrs. Blaine herself personally assisted in the planning of the departments and of the buildings themselves. She made a study of pedagogy that she might know what was wanted. The object of the institute was to train every person who took its course to be an educational expert. Mrs. Blaine even put her teachers on a salary and sent them to Europe to study and travel a year in order to be better fitted for their work. To perfect her undertaking she allotted to the new teachers' college regularly the sum of $95,000 a year for its running expenses.

This noble school for teachers, which both its founder and its working head, Colonel Parker, were too modest to allow to be called by either of their names, is now connected with the department of pedagogy of the Chicago university, Mrs. Blaine still footing the bills. She is so quiet and so unostentatious in her philanthropy that surprisingly few people in America know of it.

The heart and mind of Anita McCormick Blaine, interested, through her son, in all that pertained to primary education, early turned to the children of those mothers who did not have millions of dollars to spend. Were these little ones being prepared in the best way to earn their own living in a world where labor competition is the fiercest and most merciless of all? No, they were not, wise educators declared. Industrial education, manual training, was the kind of learning needed to start them right. Thenceforward Mrs. Blaine studied industrial problems along with educational problems, the two, indeed, being inseparably connected.

The generous lady's summer home is in the Adirondacks. She saw the fine old Adirondack mountain folk become the servants of the rich summer cottagers and of the hotels. They ceased to try to get their living in the rugged ways to which they had been accustomed before the advent of the summer boarder and cottager and became in great measure mere hirelings and dependents. The thought of this was not to the liking of Mrs. Blaine. To establish more of a corps spirit among the mountain children, to make them thoughtful and intelligent and capable, she founded a summer school near her cottage for the children of the mountaineers. It is open during the season, days, evenings and Sundays. Its founder and supporter brought teachers from the Chicago institute to give instruction.

MRS. EMMONS BLAINE.

Mrs. Blaine is one of the few women of great wealth who manage their own financial affairs. This she has always done, having offices in a downtown building where she spends many hours and employs a very capable and wide awake girl secretary. Cyrus McCormick's daughter has inherited her share of his business ability as well as his money.

What manner of citizen this remarkable woman is may be judged from one incident in her life. A few years ago she appeared before the assessment board of Chicago and informed them that her property had not been correctly listed for taxes. The amount was much below what it should be, she declared, and she thereupon filed with them a list of the full value of all her personal possessions, simply saying, "I believe it is the duty of the rich to pay their share of the taxes."

And yet, with this woman beyond price living, moving and working in the cause of public education in Chicago, nobody ever thought of securing her for the board of education till Mayor Dunne appointed her.

In the east, at Roslyn, N. Y., that other millionaire woman public school trustee, Mrs. Clarence Mackay, has begun her work in the same liberal, enthusiastic way as Mrs. Blaine did in Chicago.

LUCY MAY IRWIN.

SENORA DE CASASUS, WIFE OF THE MEXICAN AMBASSADOR.

A beautiful woman is Senora Catalina de Casasus, wife of Senor Joaquin de Casasus, Mexican ambassador to the United States. Senora de Casasus has six children. She will necessarily figure prominently in diplomatic social circles because of the high place occupied by her husband, Ambassador de Casasus is one of Mexico's most scholarly men and a leading lawyer in his own land. He is also a friend and adviser of President Diaz.

## GIVE LITTLE GIRLS A CHANCE FOR LIFE.

A RECENT physical examination of the public school children in one of the most crowded tenement house sections of New York city showed that nearly half of them were defective in one way or another. A large percentage of them exhibited what is called "nasal breathing"—that is, when they inhaled and exhaled air it was with a hissing noise, showing the nose and lung passages to be obstructed. Many had ophthalmic eyes, shortness of vision, astigmatism or crossed sight. Another considerable proportion were more or less deaf, still others deformed.

This sorrowful start in life among the children of poverty is owing largely to two causes—defective nutrition and lack of pure air and sunlight. The poor little tenement girls were especially subject to ailment, for on them falls earliest and hardest the burden of life. Greatly indeed are the poor little women to be pitied, robbed as they are of childhood's first right—full physical development.

Doubtless the idea will be new to many women, but the girl children of the well to do have in many instances scarcely a better chance for life than the tenement house daughters, yet such is the fact. Many a mother who scorns to let her little girls play with a poor child is actually herself depriving these darlings of what they need more than anything else in life—sunlight and free, robust exercise in the open air.

About 5 o'clock of an afternoon in summer and autumn days people passing through the residential portions of any city or large town in this country will see on front steps rows of pale, small girls "dressed to kill" in white raiment with tight shoes, elaborate sashes and long, troublesome hair. In nine cases out of ten when these poor little victims of a false civilization were permitted to join the melancholy, motionless front step brigade the last word each heard from her mother was a severe warning against doing anything that would spoil her clothes. The hapless, starched up puppets are posited there as much to show off their clothes as for anything else, merely to gratify their mistaken mothers' vanity. They have been kept in dark rooms all day because they were not "dressed up." When late in the daylight hours they are let out of confinement they are not allowed a child's natural freedom of motion just because, again, they are "dressed up." The full, healthful physical development of a glorious human being is sacrificed to the demonish moloch of clothes.

A city flat is no place in which to bring up children to begin. Neither is a city house of any kind, unless it has a back yard, where the mother of the future may skip rope, play ball, bean bag, tag and all merry, romping games, that, too, wearing as few garments as possible and those substantial and of durable color, allowing absolutely free movement of muscles. The small overall trousers which sensible mothers now permit their young daughters as well as sons to wear are wholly to be commended. The best results will be attained if in suitable weather the little one can go barefoot or wear only sandals, without stockings. Moreover, very little girls should have their hair cut short. Much suffering will thereby be spared them, their eyesight, temper and nerves will be improved and especially the growth of the hair will be promoted thereby.

Let the little girl have open air exercise at any cost. It is far better for her to be even a "regular tomboy" than to grow to maturity a weakling wisp with no sun in her blood and no lungs for holding the breath of life, turning later into a woman who is a mere mass of pulpy flesh full of ailments.

MARY GOULD LYTLE.

A PRETTY FALL WAIST.

The waist illustrated is one of the smart fall models. It is delightfully carried out in peau de sole silk in the new old rose shade. Transverse tucks are run in the double box plait, forming the fronts, which are trimmed about with Irish crochet lace in a U shaped design. The sleeves puffed from wrist to elbow finish with a turned back cuff of lace.

### HE HAD BEEN MARRIED TOO.

They had just been married and were on their way to spend the honeymoon. The bride was indifferent as to who saw her with her head resting on his shoulder. The bridegroom was also perfectly satisfied openly to squeeze her hand or encircle her waist when the inclination seized him. A little old man sat in front of them, and he looked around and smiled at the happy couple so often that the young husband finally said:

"We have only just been married, sir."

"So I thought," chuckled the old man.

"And we can't help being a little spoony, you know."

"No, of course not."

"It probably all seems very silly to an old fellow like you, though."

"Does it? Does it?" chuckled the old man. "Well, I can tell you it does not, then. I've been there three times already, and now I'm on my way west to get No. 4. Follow me up, and you'll get a few tips!"

# POPE'S MACHINE

## Was First in the Elimination Race

## TEST OF AMERICAN MADE AUTOS

## To Select Contestants for Vanderbilt Cup

MINEOLA, Sept. 23.—The start in the elimination trial race to select a team of five automobiles of American build to compete for the Vanderbilt cup on October 14, was made at exactly 5.30 o'clock this morning. Every hotel in the vicinity of the course was crowded last night and thousands of spectators saw the racers start on their journey.

Two of the expected competitors did not start. These were C. W. Matheson's forty horsepower machine, to be driven by Tom Cooper and T. A. Weidley's sixty horsepower racer, which was to have been driven by Carl Fisher.

Starting from here, the course was through Jericho, East Norwich, Brookville, Greenvale, Albertson, Lakeville and Hyde Park to the grand stand at this place. The distance was four rounds of 28.3 miles, the total distance covered being 113.2 miles. The first car to get away was A. L. Pope's sixty horsepower car, driven by Bert Dingley. A great cheer went up as it dashed away when the signal was given. The auto completed the first circuit in 35 minutes, 38 seconds. Dr. H. E. Thomas' ninety horsepower car driven by Joseph Tracey, finished the first round in 31 minutes and 27 seconds. Edward Haynes' fifty horsepower machine driven by Frank Nutt, finished in 35 minutes, 38 seconds, and H. S. Houpt's sixty horsepower car, guided by Mortimer Roberts in 30 minutes, 53 seconds. E. D. Shurman's forty horsepower car, Robert Jardine driver, and A. A. Pope's ninety horsepower automobile, driven by H. H. Lyttle, passed the grand stand after completing the first circuit, together.

The first mishap occurred to R. H. White's forty horsepower machine, driven by Walter White. It made too quick a start and broke the main toggle, the universal joint driving shaft and had to stop an eighth of a mile from the start. It was delayed for 29 minutes. There happened to be a touring car near and the toggle was quickly taken out of it and placed in the racing machine. The latter again got into trouble at Bulls Head and once more stopped.

H. S. Houpt's machine was also in trouble, the battery shell breaking, but it lost no time.

Elapsed time on first round: Shurman, 34 minutes 44 seconds; Pope 28 minutes, 44 seconds; Col. E. H. Green's sixty horsepower car, driven by W. F. Winchester, 36 minutes, 46 seconds.

R. H. White's machine went off the course at Bulls Head at 7.19 o'clock.

A. L. Pope's car driven by Dingley, finished the race in two hours, 50 seconds. Edward Haynes' car in two hours, 23 minutes, 32 seconds, Dr. H. E. Thomas' car in two hours, 17 minutes, 49 seconds, E. D. Shurman's car in two hours, 19 minutes 18 seconds.

## THE MATHEWS

### HELD A SOCIABLE LAST NIGHT IN THEIR HALL.

The regular meeting of the Mathew Temperance Institute was held last night in their hall in Central street and arrangements were made for the carnival which will be held in the new hall in Dutton street during the month of November. Over 200 members of the society were present while 250 young ladies were also present.

President Donoghue presided at the business meeting and outlined the objects of the carnival. Rev. George Mullin, the spiritual adviser of the society, also spoke and pledged his active efforts in aid of the carnival. The meeting adjourned to meet next Friday night.

A social dance followed, the meeting with the Manhattan orchestra furnishing the music. Henry L. Thomas was floor director and his assistants were Daniel McKenna, George Hunt and Jeremiah Connors.

The heads of committees so far as they have been decided upon for the carnival are: Ice cream, David A. Hartnett; candy, James F. Rourke; lemonade, Michael F. Lawn. There is already great rivalry between the different committees and the carnival seems already an assured success.

The bowling league held a meeting last night at the C. Y. M. L. rooms in Suffolk street. The tournament will open if possible in the next two weeks at Les Miserables' alleys. The Knights of Columbus replied favorably to the league's communication about joining the tournament.

FRESH BOILED LOBSTERS, 25c A POUND TODAY AT THE TARPON, 124 CENTRAL STREET.

Quality, Then Price.

A Special Sale of Chic Muslin Underwear begins here next Monday morning. See Sunday and Monday papers for details.

The White Store
114 Merrimack St. 116

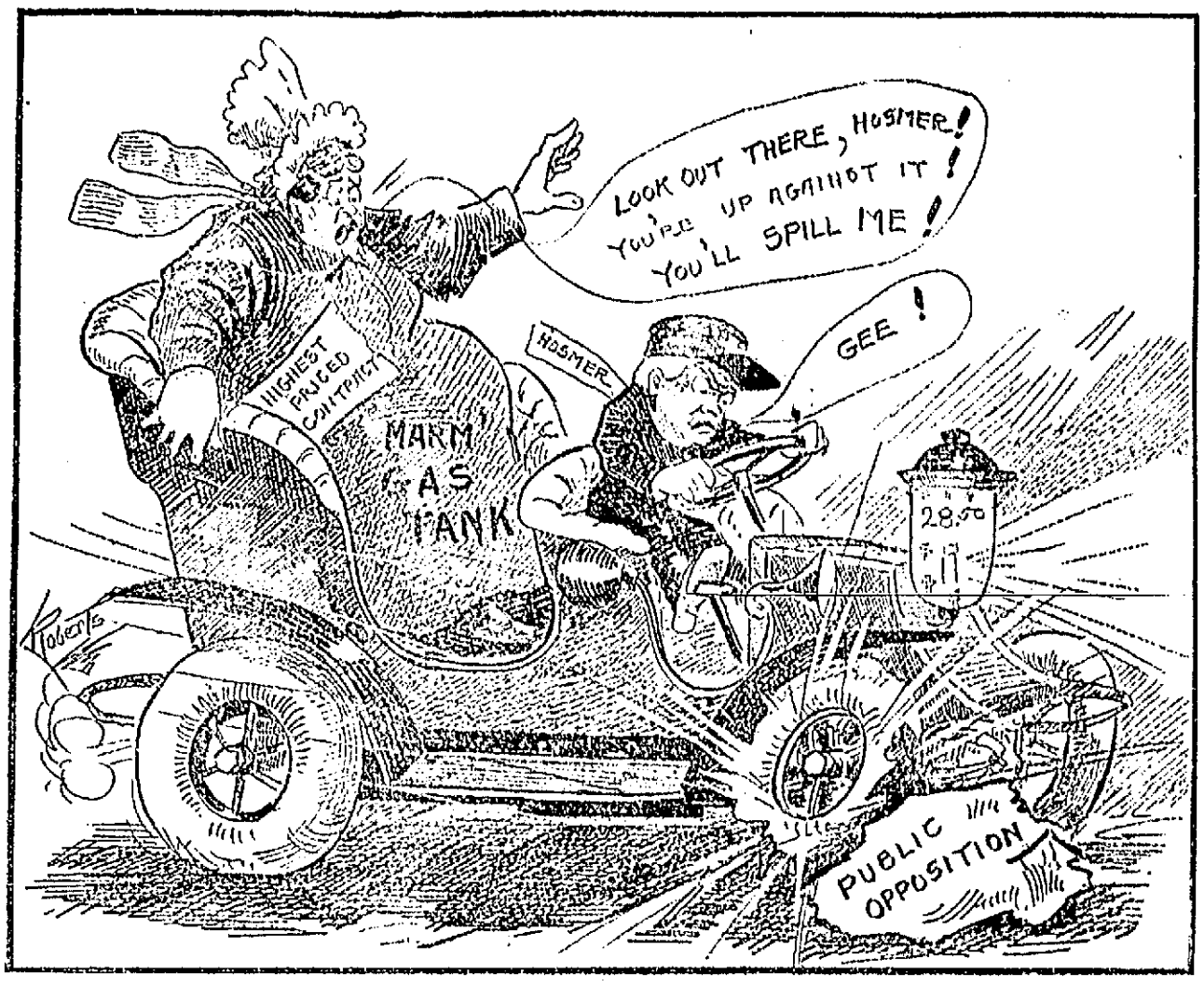


ANOTHER HIGH PRICED "GAS MACHINE" COME TO GRIEF.

# CAUCUSES ARE NEAR

## Nominations For State Ticket Next Tuesday

### Nearly All the Contests Are Among the Republicans—Some Bitterness Appears in a Few of Them—Republican County Convention Called in Cambridge Oct. 4

The caucuses for nominations for the state election will be held by both parties in this city on next Tuesday, Sept. 26th, under the joint caucus act accepted by the voters of this city, last year. The caucuses will open at noon and remain open until 9 o'clock at night.

The precinct officers appointed by the mayor will officiate, as on election day, and each voter's political affiliation appears beside his name on the check list and he will be given a democratic or republican ballot as his name calls for.

Barring the head of the ticket the republicans have contests for about every office and some of them are of a lively nature. The hottest of all appears to be that for attorney general, though so far as Lowell is concerned, that contest has been amicably settled by a compromise, as a result of which Sanderson gets 22 and Champlin 18 of the 40 Lowell delegates. The republican contest for lieutenant-governor appears to have attracted but little attention in this city though Draper is the favorite with the rank and file.

The councillor convention promises to be an inharmonious affair as the result of the candidacy of Ex-Senator Fletcher of Westford after the Watson leaders of this end of the district had promised Alfred E. Cox of Malden their support, last year. It was agreed that Fletcher would not fight Cox in Malden or Everett and that Cox would not bother Fletcher in Lowell or vicinity but many Lowell republicans believing that Mr. Cox has been unfairly used in the contest have taken up his cause here regardless of any agreement that may have been made and they appear to have the Fletcher men on the run. A morning paper today heads its obituary column with a big boom for Fletcher which to the superstitious ones may be an ominous sign. Cox delegates have been filed in this city and the Cox supporters here are confident that the Malden man will make a showing here.

Very little is heard of the sixth senatorial contest here because only two wards are in the district, wards five and nine, but there appears to be a slight undercurrent moving against Senator Clark of Wilmington in the interest of Hon. J. F. Grimes of Reading. The movement is among the working people who have been asked to consider Senator Clark's attitude on labor measures before casting their ballot. Senator Clark they claim has worked against all measures intended to advance the interests of the wage earners, a contention which if proven in a community like this would surely bring about a candidate's defeat.

The seventh senatorial district has the only local democratic contest on the list. The candidates are Fred H. Rourke and Col. James H. Carmichael, two great vote getters. They have been conducting a quiet and friendly campaign entirely free from any of the elements that tend to leave soreness behind them. Each has made a personal canvass as extended as possible and each has a campaign committee at work.

On the republican end Rep. Horton H. Hilton and Rep. Cecil L. Adams, two popular young men are making a lively battle, in the nature of personal canvasses. It is an even thing between the pair. Down town one hears Adams generally picked as the winner, but down town is the bailiwick of Adams. In the Highlands one hears Hilton picked on all sides.

The campaign committee assisting Fred H. Rourke, respectfully submits that in his canvass there is a general alignment of the younger voters of the district among the Rourke forces in the contest. Mr. Rourke's career, while he is yet a young man himself, is a shining example to the young men growing up after him. Starting in with a capital of integrity, pluck and perseverance he has been eminently successful both in business and politics and is one of Lowell's recognized leading business men. Mr. Rourke, likewise, has been instrumental in giving more than one worthy young man a start in life and hence his candidacy appeals strongly to the young voters of the city. But to the older and more experienced his record at city hall and in the legislature carries the stamp of honesty and freedom from the grafting proclivities so objectionable in a candidate.

### RALLYING COMMITTEE.

In the representative field the democrats have no contests whatever. In the 25th and 26th districts the republicans have two lively contests. In the 25th Rep. Bradbury, and Messrs. Mitten, Parker, Greenwood and Grant are struggling for two places, while in the 26th, Rep. Hibbard and Charles J. Weir, J. Henry Collins and John T. McCoy are after the three places. In each of these districts the democrats have hopes of getting in.

Mr. Parker, candidate for the legislature in ward eight states that his list of delegates to the representative convention are also pledged to Rep. Rolfe Bradbury. 'Tis well for Mr. Parker, from all accounts, that he has included Bradbury.

The republican county convention will be held at Institute hall, Cambridge, on October 4, at 10.30 o'clock in the morning. The credentials signed by the county committees are the only ones that will be accepted from delegates. The usual city clerk's certificate appears not to be sufficient at this convention. The convention will nominate a candidate for County Commissioner, Registrar of Probate and Insolvency for the unexpired term, and members of the County Committee for one year.

## NATURE'S WARNING

### Lowell People Must Recognize and Heed It.

Kidney ills come quietly—mysteriously. But nature always warns you through the urine.

Notice the kidney secretions.
See if the color is unhealthy—
If there are settlings and sediment.
Passages too frequent, scanty, painful.
It's time then to use Doan's Kidney Pills.

To ward off Bright's disease or diabetes. Doan's have done great work in Lowell.

J. J. Dignam, locksmith, of 67 Concord st., Lowell, Mass., says: "I had kidney trouble for a year or more and some of the attacks were so acute that when I dropped one of my tools on the floor I could not stoop to pick it up. The kidney secretions were in a horrible condition, too frequent at night and bad in color and odor. I was advised to try Doan's Kidney Pills and I procured a box at Ellingwood & Co.'s drug store. After a few doses I noticed they had gone to the root of the trouble. In three days the pain in my back had disappeared and later on the secretions regained their natural color and the too frequent action was checked. You need not be afraid to send anyone to me as a reference, for I consider Doan's Kidney Pills are worth their weight in gold."

For sale by all dealers. Price 50 cents. Foster-Milburn Co., Buffalo, New York, sole agents for the United States.

Remember the name—Doan's—and take no other.

## MORE ARRESTS

### 22 PERSONS TAKEN BY JAPANESE POLICE.

TOKIO, Sept. 23.—Following drastic domiciliary visits of the prosecutors and judges of the preliminary court yesterday to the office of the newspaper Niroku and the residences of its editors and other places, 22 arrests were made during last night and early this morning. Among those arrested are two persons closely connected with the Niroku. The others are mostly workmen. It is belived that the charge on which the arrests have been made is that if instigating the recent riots.

## PERSONALS

Ex-Senator and Mrs. Joshua Hobbs have cards out announcing the coming marriage of their daughter Natalie Frances to Joseph Lovejoy on Wednesday, Oct. 4, in Emmanuel church, Boston, at 4.30. A reception will follow at the family residence on Gloucester street.

Rev. Dr. George E. Martin of the Kirk Street church was the officiating clergyman yesterday at noon at the marriage of Dr. Nathaniel W. Faxon and Miss Marie H. Conant, daughter of Mr. H. I. Conant of Boston, performed in the New Old South church, Boston.

Mrs. J. W. Bennett and Miss Ethel Bennett are spending a few weeks with friends in the city.

Mr. Arthur Barnes of Huntington street has returned to Dartmouth college.

Miss Ruth Wilder of Huntington street has returned to Vassar college.

Mr. and Mrs. Charles Francis of Davenport, Ia., are visiting Mrs. William H. White of 250 Nesmith street.

Mr. and Mrs. C. E. Meader and the Misses Meader returned Thursday from a weeks' automobile trip through the White Mountains.

Mr. and Mrs. George Littlefield of Bangor, Me., have been visiting Mrs. Littlefield's brother, Mr. Norman Phillips, at Littleton.

Mr. Eugene S. Hylan closed his summer residence at North Scituate on Thursday, and his family has returned to the city.

Miss Violet Stocks has returned to Smith college for her junior year, and Mr. Carl Stocks has resumed his studies at Worcester Polytechnique, where he is also a junior.

Miss Louise M. Campbell has been one of a house party of young women in Washington, N. H.

Mrs. A. M. Paxson has returned from a pleasant vacation spent at Pemaquid.

Mrs. C. M. Thurlow and Miss Louise Thurlow, who have been spending the summer in Plainfield, N. J., have returned to the city for the winter.

Lieutenant Colonel Philip Reade and Mr. Parker Tucke have returned from a month's fishing and hunting in Maine.

Mr. R. J. Butcher has returned from Rye beach.

Mr. and Mrs. J. S. Hastings have been spending two weeks at Salisbury beach.

Mrs. M. E. Pullen is at home from a pleasant time at Hill, N. H.

Mr. and Mrs. Harry R. Rice have closed their summer residence at Juniper Point.

Mrs. Charles Hill has returned from Bailey Island.

Mr. and Mrs. H. E. Gray have returned from West Alton.

Mrs. C. E. Collins has returned with her family from Hampton beach, where they have spent the summer.

Mr. and Mrs. Samuel McCord have returned from St. Agnes, P. Q.

Mrs. N. W. Churchill is at home from Alton Bay.

Mr. M. T. Griffin has gone to Rockport.

Mr. Fred Horne's family has returned from their cottage at Beachwood, Me.

Mrs. George M. Harrigan has returned from Minot, Mass.

Miss Margaret Gorman is a student at the Lowell Commercial College.

LOBSTERS, 25c TODAY AT THE TARPON, 124 CENTRAL STREET.

MUSIC OF ERIN
BRILLIANT LECTURE
—By—
REV. JOHN FITZPATRICK, O. M. I.,
Orator, wit, musician and vocalist.
ASSOCIATE HALL,
TOMORROW EVENING, SEPT. 24,
Song illustrations by the lecturer, a quartette, harpist and Irish piper. Under auspices of the Irish League.
TICKETS - - - - - 25c and 50c
For sale at Box Office after 2 p. m. tomorrow and 324 Central street today.

SOMETHING NEW FOR YOU

Yes, several new things in the line of fancy baked foods. Some that will appeal to you at once. We want you to tell us what you think of them. They are ready for you, will you try them?

Harry Richardson
Merrimack Sq. Tel.

LOWELL, SATURDAY, SEPT. 23, 1905.

A. G. POLLARD & CO.
"The Store for Thrifty People"

A Rousing Old Sale of
Household Articles
Is going on in the house furnishing section. The greatest bargains ever offered in Wooden Ware, Tin Ware, Enamel Ware, China and Glass Ware, at one price.
Only 19c
MERRIMACK STREET BASEMENT

Great Bargains in
Men's and Boys' Furnishings
An entire furnishing goods store stock is on sale in our underprice basement at about 50c on the dollar. Men's Suits and Odd Trousers, Boys' Suits, Underwear, Ties, Collars and Cuffs, Hosiery, Suspenders, etc.
PALMER STREET BASEMENT

MEN'S SAMPLE HATS
1000 Derby Hats—new blocks, new shades. The biggest value in Lowell $1.50 to $3.00 grades—
Only $1.29 Each
MIDDLE STREET SUBWAY

A. G. POLLARD & CO.

BOSTON PAINLESS DENTAL CO.
Room 16, Runels Building, Merrimack Square.
Lowell's Only Painless Dentists
$5.00 FULL SET Guaranteed

No Pain
Unequalled or approached by any in
STRENGTH OR NATURAL APPEARANCE.
'Tis a strong statement, but no statement can be too strong when it gives but simple facts, and those facts in few words represent all that is Premier in Artificial Teeth.
REASONABLE—RESPECTABLE—RESPONSIBLE.
LADY IN ATTENDANCE.

REAL ESTATE BARGAINS
A 2-tenement house, rents $156 year, only .....$1,000
Two fine cottages, together rents $240 year, only.....$1,800
Swell 6-room cottage, $200 down, only.....$1,400
Fine 2-tenement house, rents $216, only.....$1,850
Best 6-tenement block in city for investment.
Fine cottage and barn, 1½ acres, good land, very low.
Several other good chances on my books.
Fire, Life, Accident and Sickness Insurance in the cleanest and best companies.
Call in the evening or write for full particulars.
M. J. SHARKEY
Insurance and Real Estate
Swan's Building 26 Central Street

Christian Hill Terrace. Building Lots. Low Prices. Easy Terms

This land is one minute's walk from the electric cars. The lots are ample in size for building purposes, clean and dry. New streets are being built and many improvements made on the land; suitable restrictions as to cost of buildings, and set back from street line, in order to make Christian Hill Terrace a desirable place for a home-site. Many lots are already sold.

LOW PRICES! EASY TERMS!

Ten per cent. of the purchase price down and ten dollars per month on the balance. A liberal discount will be allowed for cash. WARRANTY DEEDS. TITLE GUARANTEED. Come today and look the property over. Take a Christian Hill car and get off at Eleventh Street or Methuen Street. The land is one block east of Beacon Street. Agents on the land every week day and Sundays to show the lots.

Office Open Evenings Till 9 O'Clock. T. B. MUNROE & CO.. Room 5, Howe Block

TRAINS TO AND FROM BOSTON

SOUTHERN DIV. From Middlesex St.

| To Boston. Lve. | To Boston. Arr. | From Boston. Lve. | From Boston. Arr. |
|---|---|---|---|
| 5.45 | 6.50 | 6.00 | 7.04 |
| 6.28 | 7.45 | 6.30 | 7.16 |
| 6.59 | 7.50 | 7.34 | 8.34 |
| 6.47 | 7.58 | 8.15 | 8.55 |
| 7.01 | 8.00 | 9.01 | 9.37 |
| 7.21 | 8.03 | 9.25 | 9.57 |
| 7.31 | 8.50 | 10.00 | 10.57 |
| 7.46 | 8.35 | 10.17 | 11.30 |
| 7.52 | 8.35 | 11.30 | 12.07 |
| 8.37 | 9.40 | 12.00 | 12.56 |
| 9.35 | 10.19 | 1.00 | 1.57 |
| 11.07 | 12.02 | 1.15 | 1.52 |
| 11.45 | 12.24 | 2.00 | 2.51 |
| 12.14 | 1.00 | 3.00 | 3.37 |
| 1.54 | 2.39 | 3.35 | 4.03 |
| 2.35 | 3.45 | 3.47 | 5.00 |
| 3.47 | 4.51 | 4.14 | 5.30 |
| 4.02 | 4.45 | 5.00 | 5.37 |
| 4.28 | 5.39 | 5.38 | 6.25 |
| 5.22 | 6.15 | 5.47 | 7.14 |
| 5.49 | 7.00 | 6.14 | 7.50 |
| 6.12 | 6.55 | 7.33 | 8.05 |
| 7.31 | 8.12 | 8.30 | 9.09 |
| 8.59 | 9.51 | 10.50 | 11.34 |
| | | 11.20 | 12.21 |

WESTERN DIV. From Middlesex St.

| To Boston. Lve. | To Boston. Arr. | From Boston. Lve. | From Boston. Arr. |
|---|---|---|---|
| 6.30 | 7.35 | 7.30 | 8.31 |
| 8.00 | 8.54 | 9.25 | 10.33 |
| 9.25 | 10.33 | 10.00 | 11.40 |
| 10.55 | 12.00 | 11.00 | 1.05 |
| 12.05 | 1.02 | 2.15 | 3.15 |
| 12.41 | 1.50 | 3.30 | 4.50 |
| 2.25 | 3.22 | 4.00 | 5.00 |
| 3.10 | 4.00 | 6.05 | 7.02 |
| 3.35 | 5.00 | 6.35 | 7.45 |
| 5.05 | 6.46 | 8.40 | 10.35 |
| 6.15 | 7.10 | *11.15 | 12.11 |
| 7.00 | 8.00 | | |
| 7.30 | 10.25 | | |

* Runs to Lowell Wednesdays and Saturdays only.

SUNDAY TRAINS

WESTERN DIVISION

| | | | |
|---|---|---|---|
| 8.15 | 9.23 | 8.00 | 9.11 |
| 12.10 | 1.15 | 12.00 | 1.06 |
| 3.35 | 4.30 | 5.05 | 6.20 |
| 5.53 | 6.55 | 8.43 | 9.41 |
| 8.15 | 9.42 | | |

SOUTHERN DIVISION

| | | | |
|---|---|---|---|
| 6.38 | 7.37 | 9.00 | 10.00 |
| 7.21 | 8.03 | 11.00 | 10.17 |
| 8.45 | 9.40 | 11.30 | 12.07 |
| *9.20 | 10.15 | 1.00 | 1.57 |
| 2.25 | 3.27 | 5.00 | 7.39 |
| 5.15 | 6.00 | 7.30 | 8.08 |
| 6.15 | 6.55 | 8.30 | 9.08 |
| 7.31 | 8.15 | 9.00 | 10.02 |
| | | 10.15 | 11.18 |

## LOCAL NEWS

Tobin's Printing—Associate Bldg. Tel.

Hire your hacks at O'Donnell's stables. Tel. 439-4.

J. J. Cluin Co., expert watch repairers, 19-23 Palmer street.

When placing insurance consult J. F. Donohoe, Donovan Bldg. Telephone.

LOBSTERS, 25c A POUND TODAY AT THE TARPON, 124 CENTRAL ST.

Writing Tablets LAWLER'S 79 Mer'k St.

THE NEW LINE Lowell to New York $2.80 Via Fall River

Tickets at Murphy's Ticket Agency, 18 Appleton St.

# Piles Piles

We will warrant a cure. We mean just what we say. If 1721 Pile Cure does not cure you we will pay you your money back. It has cured hundreds right in this city and it will cure you, if it does not it will cost you nothing.

Remember and call for

1721 PILE OINTMENT

and take no other.

SOLD AT

Goodale's Drug Store

CARPENTER WORK

Let us submit estimates on your work whether the job be large or small.

E. W. DOUGLAS

147 ROCK STREET

Telephone 1092-13.

## IRISH LEAGUE

ACTS ON DEATH OF MR. COLLINS—DISTINGUISHED GUESTS.

The United Irish League held a meeting last evening and heard final reports upon the arrangements for the lecture by Rev. Fr. Fitzpatrick, O. M. I., tomorrow evening. The following were appointed ushers: William Mooney, Patrick Connolly, Arthur Livesy, Christopher Mitchell, John Raffrey, P. F. Roche, John McMenamin, Michael Nolan, Frank McCluskey and John Rourke. A letter was read from Hon. T. E. Fitzpatrick of Boston, stating that although he had to go to Hopkinton, he would endeavor to be present during the evening. An invitation was also extended to Very Rev. Fr. Fallon, O. M. I., provincial of the Oblate Order, and he will probably attend, as he is now visiting the Immaculate.

The committee will meet at 2 p. m., at Associate hall tomorrow.

Before adjourning a committee was appointed to draw up resolutions on the death of Hon. P. A. Collins, and report at the next meeting.

Tell Your Husband You Want

The Boston Daily Globe, so that you can have the daily bill of fare for three practical meals and the valuable cooking recipes. A cook book every day.

WANTED—Men everywhere, good pay; to distribute circulars, adv. matter, tack signs, etc. No canvassing. National Adv. Bureau, Chicago.

Charles E. Dickson

HABERDASHER

will open the store at

62 Central Street

Saturday, Oct. 7th, 1905

This is the time to purchase your

Wall Paper

We have all the latest designs at the lowest price at

DWYER & CO.'S

47 ANDOVER STREET

Big Bargains for Everybody.

REMOVAL

GEORGE P. GREEN, the plumber, has removed from Market street to 62 Middle street, where he will give immediate attention to all orders. Satisfaction guaranteed.

MONUMENTS AND MEMORIALS

of all descriptions in granite, marble and bronze. Our manufacturing plant has the most modern power equipment and every labor saving device.

GUMB BROS.

Corner Gorham and Anderson streets, near Edson cemetery. Telephone 396-3

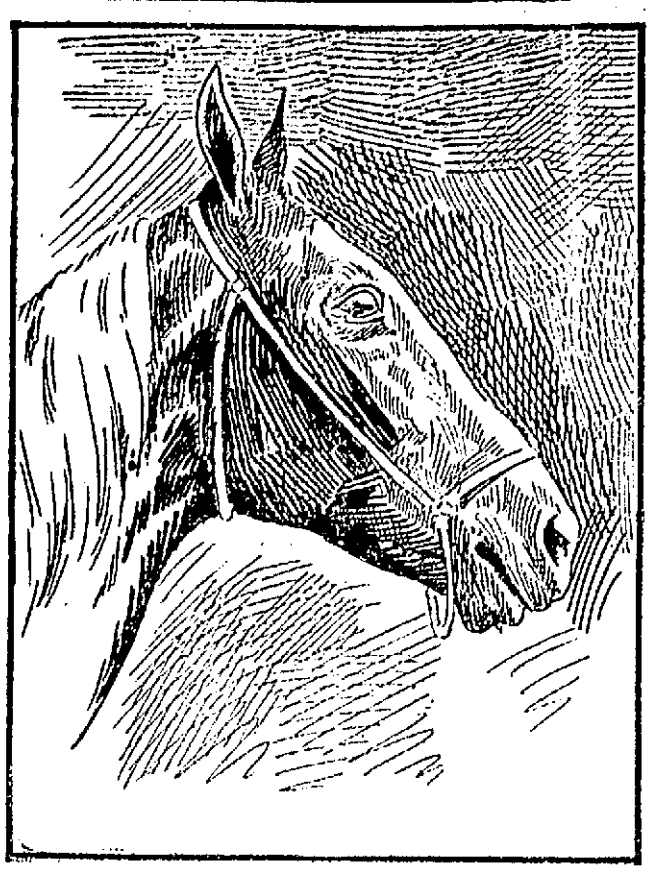

AUDUBON BOY.

# AUDUBON BOY

Equals the Record Mile of 1.59 1-4

NEW RECORD FOR THE HALF

Sweet Marie Also Tried for Record

BOSTON, Sept. 23.—Audubon Boy is the greatest pacer that the turf has known. This the handsome chestnut stallion clearly demonstrated at Readville yesterday afternoon. Starting to beat 1.59¼, he placed his name beside that of Star Pointer and Dan Patch. He also established a new world's record by pacing the first half in 57½ seconds, a 1.55 gait, the greatest flight of speed ever shown by a harness horse.

The weather was simply perfect, and when the stallion was sent away hardly a particle of air was stirring. The track, however, was not at its best, not having thoroughly dried out after the rain. A fair sized crowd of spectators was present, but it was not as large as was expected.

There was no wind shield or pacemaker in front of either Sweet Marie or Audubon Boy when they made their trials against Father Time; indeed, the pacemakers and prompters were very much behind all the time. Indeed, the failure of both horses to beat the mark which they tried for can be laid to the absolute failure of the pacemakers. Audubon Boy paced the most wonderful mile that has ever been seen, and his failure to beat the record was no fault of his.

In the first place, his driver and owner, James Gatcomb, rated him badly. Just think of it, the first quarter in 29 seconds, a 1.56 gait, and the second quarter in 28½ seconds, a 1.51 clip. This brought the chestnut stallion to the half in 57½ seconds, a rate of speed that had never been shown before by a harness horse.

The stallion, however, showed no signs of weakening until his running prompter, who had laid at his wheel to this point, dropped back and showed unmistakable signs of having had enough of it. When the runner fell back Audubon Boy perceptibly slackened his stride and it took him 30 seconds to cover the third quarter. This brought him to the three-quarter pole in 1.27½ and gave him 31½ seconds to come the final quarter in and still beat Star Pointer's record of 1.59¼.

At the head of the stretch, Bird Palmer, with Phalla, made an attempt to push the stallion up and bring him home, but the mare broke away and was of no benefit to the stallion. At the draw gate Catcomb called upon the lion hearted grandson of Alcyone and he responded magnificently, but this was his last effort and he slowed up just enough in the last few yards to prevent his wresting from Star Pointer the title of being the champion unpaced pacer.

It was a magnificent exhibition of speed and stamina and although the best he did was to tie the record, everyone came away after Audubon Boy's mile more than ever convinced that he is the fastest harness horse yet produced.

He would certainly have beaten the record had he been driven to the half in 59s instead of 57½s, and had he had the aid of a good prompter from the half home he would undoubtedly have succeeded, even after that heartbreaking first half. It was unfortunate, but the exhibition of speed which he made in the first half was worth going miles to see.

If something of a mess was made of Audubon Boy's trial, that of Sweet Marie was even worse. That good old runner, with a half in 57½ seconds under his belt, was to be pitied when he was sent out to pace the big daughter of McKinney. McDonald scored the mare down several times before he was satisfied that she was going just right. When he finally nodded for the word she was moving like a well oiled piece of machinery.

With the prompter at her wheel, she stepped to the quarter in 30 seconds. Midway between the quarter and half the pacemaker gave in his resignation and the mare was left to herself. Just after passing the half she made a break. It was only momentary, however, but another mistake just after passing the five-eighths pole destroyed all chance of a winning performance and McDonald pulled her up.

After a wait of 15 minutes the mare came out for another trial. This time an automobile was engaged to help out the running pacemaker, and a young man who was riding a pony that they said could "go some" was also pressed into service.

This time the mare went to the quarter in 30¾ seconds. Here the regular pacemaker dropped back and the young man with the pony picked the mare up and did good service for about 100 yards, when he, too, displayed distress signals. Sweet Marie reached the half in 1.01¼.

It was now the time for the automobile to do its stunt, but the one selected was decidedly short of speed. The machine started an eighth of a mile back of Sweet Marie and finished in the same relative position. This left the big mare to come home alone and, as was to be expected, she loafed with Alta McDonald, and although the mile was in 2.05½, hardly took a long breath when she pulled up at the finish.

Sweet Marie was right good yesterday. In the second heat she appeared to be well on her stride and going smooth at the half in 1.01½, and had she been properly paced the last half would undoubtedly have finished the mile in 2.03 or better. It was the first time the mare was ever started against time, and when her pacemaker fell back she naturally would not try.

The BEST is not THE BEST when badly served. If you have good lenses in an ill-fitting frame, or a good frame with ill-fitting lenses your

EYES

do not receive the benefit they should.

THE BABBITT CO.

OPTICIANS

BON MARCHE BUILDING, Suite 19. Take Elevator.

## MUSIC OF ERIN

PROGRAM OF TOMORROW NIGHT'S LECTURE.

During the lecture by Rev. Fr. Fitzpatrick, O. M. I., at Associate hall tomorrow evening the following program will be given. Harp selections, Mrs. John W. McEvoy; "The Wearing of the Green" David P. Martin; "Erin the Tear and the Smile," Messrs. P. P. Haggerty, James A. Murphy, Thomas P. Boulger, David P. Martin; Irish Folklore songs, Mr. Thomas P. Boulger; Love's Young Dream, quartette; "The Valley Lay Smiling Before Me," Mr. P. P. Haggerty; "Believe Me of all Those Endearing Young Charms," quartette; "The Minstrel Boy" and the "Meeting of the Waters," Rev. John Fitzpatrick, O. M. I.; Irish airs on bagpipes, William Toohey; accompanist, Mrs. Hugh Walker. The doors will be open at 7 o'clock. Those who have heard this lecture by Fr. Fitzpatrick say it is the best ever delivered on the subject in this country.

# Falling Hair

Don't let your hair get away from you!

Hold it! Hold it, hard! Not much strength required. Just enough to decide you will use

# Ayer's Comatone

The one special thing it does for ladies—"Checks falling hair."

The latest product from the Laboratory of the old established house of the J. C. Ayer Co., Lowell, Mass. Ask your druggist to show it to you. Two sizes.

# Undertakers

J. F. O'DONNELL & SONS

Funeral chapel and morgue connected with the establishment.

324 MARKET STREET

Telephone 439-3.

JOHN W. McEVOY

Counsellor-at-Law and Public Administrator

137 Central St. Tel. 639-4.

If you want help at home, or in your business, try The Sun "Want" column.

JAMES E. O'DONNELL

Attorney-at-Law

HILDRETH BUILDING, LOWELL.

JOSEPH E. LOUGHRAN

ATTORNEY-AT-LAW

6 Hildreth Bldg. Lowell, Mass.

McINTIRE & WILSON

Beg leave to announce that they have removed their law offices from Barristers hall, to Suite 12, third floor, Hildreth Building. Take elevator.

Telephone 1412.

Chas. H. McIntire. Wm. H. Wilson.

JOS. F. DONOHOE

Real Estate and General Insurance

Rooms 46-47 Donovan Bldg., 267 Central St., Lowell, Mass. Tel. connections.

J. J. O'Connell J. J. Cashman

J. J. O'CONNELL & CO.

Funeral Directors

1010 Central St. Davis Sq.

Telephone Connection

## F. G. McGREGOR, - Auctioneer

OFFICE, ROOM 7 HILDRETH BLDG. TEL. 889-3; RES. 73-4.

### *Saturday Afternoon, Sept. 30 at 4 o'clock*

POSITIVE SALE AT AUCTION TO SETTLE ESTATE OF ONE-HALF OF A TWO-TENEMENT HOUSE AND ABOUT 5000 SQUARE FEET OF LAND SITUATED AT 123 VARNUM AVENUE, PAWTUCKETVILLE.

On the above date I shall positively sell, rain or shine, this piece of property which is good investment to buy, as it lets readily for $10 per month. The tenement is one-half of a two-tenement house, has six rooms, pantry, gas, water and sewer. Fine scenery overlooking the river and handy to stores, churches, school, etc., on direct line of electrics to Merrimack square and the man with a small capital should not miss this sale, as it would make a nice home, for one could let it and get good interest on his money.

There is also a small stable and sheds on lot. The lot contains about 5000 square feet and has about 50 feet on Varnum avenue, making a very comfortably situated home.

Terms: $200 to be paid to auctioneer at time and place of sale; 60 per cent. may remain on mortgage with interest at 5 per cent. Per order of

O. R. PARK.

### *Saturday Afternoon, October 7, 1905*

GUARDIAN'S SALE AT PUBLIC AUCTION OF THE ESTATE OF OSGOOD MORRILL, AMESBURY, MASS. AT 2.30 O'CLOCK WILL BE SOLD THE CARRIAGE MANUFACTORY, COVERING ABOUT ¾ ACRE OF LAND, SITUATED ON MORRILL ST.; ALSO SMALL BUILDING FOR TRIMMING AND DASHER STITCHING AND LARGE BUILDING FOR STOREROOM.

By a license granted to me as guardian of the estate of Osgood Morrill and in order to settle same, I shall positively sell on Saturday afternoon, the 7th day of October, at 2.30 o'clock, the above mentioned property to be sold in one lot. The main building is four stories high and has been used by Osgood Morrill to build his first-class carriages. On the first floor is a lead room, blacksmith and machine rooms; second floor, workshop, trimming room, two offices, sales rooms, and hanging up room; third floor has six large painting rooms, fourth floor is used for storage. The building has elevator, carriage runs, etc.; everything that goes with a first-class carriage manufactory. The building is let at present to a firm that employs 50 men and everything in running order. Also a small building for trimming purposes and another large building for storage, the whole covering about three-fourths acre. Amesbury is noted for its manufacture of fine carriages, and this is one of the best manufactories in Amesbury.

Terms: $300 to be paid to auctioneer at time and place of sale; 60 per cent. may remain on mortgage, 5 per cent interest.

### *At 3.30 o'clock*

WILL BE SOLD THE BEAUTIFUL RESIDENCE HAVING A LOT OF ABOUT FIVE ACRES AND STABLE, SITUATED ON MONROE STREET, ABOUT ONE MILE FROM THE CENTRE OF AMESBURY.

By a license granted to me as guardian of the estate of Osgood Morrill and in order to settle same, I shall positively sell on Saturday, the 7th day of October, at 3.30 o'clock in the afternoon, this beautiful residence. The house is 2½ story, has large piazzas and a very fine looking residence, as money was no object to Mr. Morrill to build this house modern and substantial, it having been built nearly 14 years and cost about $10,000. The house has 12 rooms, large halls, pantry, bathroom, large laundry, a fine steam heating plant, fireplace, hot and cold water, electric lights, connected by telephone, hard wood floors throughout the house and finished in the most up-to-date and pleasing manner. Cemented cellar and sewer. The house is supplied by a spring of excellent water that never runs dry; good windmill in working order. The piazzas and windows have awnings, screens and double windows, in fact everything that could be found about a modern house.

The house sets well back on the lot, with a beautiful lawn and shade trees, concrete walks and driveways. The whole lot contains about five acres and cut 10 tons of hay this year. Large assortment of fruit trees, about 50 barrels of apples each year. The house is situated five minutes' walk to two lines of electrics and ten minutes to steam cars.

The stable, 30x50 feet has accommodations for six horses and a large amount of carriage room; nice cemented cellar under whole.

TERMS: $500 to be paid to auctioneer at time and place of sale. Sixty per cent may remain on mortgage at 5 per cent. interest.

### *At 4.00 o'clock*

WILL BE SOLD A SEVEN-ROOM COTTAGE HOUSE ADJOINING, WITH ABOUT 8000 SQUARE FEET OF LAND. ALL RENTED, AND A NEAT LITTLE COTTAGE; ALSO A HOUSE LOT CONTAINING ABOUT 10,000 SQUARE FEET. A VERY DESIRABLE BUILDING SITE.

IMMEDIATELY AFTER WILL BE SOLD ON THESE PREMISES A LARGE BEACH LOT AT SALISBURY BEACH, CONTAINING ABOUT FOUR ACRES AND A FINELY LOCATED BEACH LOT.

Terms: $150 on cottage; $50 on lot in Amesbury and also lot in Salisbury to be paid to the auctioneer at time and place of sale; 60 per cent. may remain on mortgage at 5 per cent. interest.

### *PERSONAL PROPERTY*

Consisting of parlor set, parlor carpet, nearly new, costing $2.50 per yard, wardrobe and number of other pieces of furniture. Also farming tools, carts, rakes, wagons, etc. Terms, Cash.

These sales will be positive, in order to settle estate.

Per order of GEORGE E. COLLINS, Guardian.

### *Wednesday Morning, Oct. 4, at 10 o'clock*

WILL OCCUR THE NEXT BLUE RIBBON SALE AT J. D. PACKARD & SON'S, 7½ CHARDON STREET, BOSTON. THE BEST HORSES ON THE MARKET MAY BE FOUND AT THIS SALE. DON'T MISS IT.

### *AT PRIVATE SALE*

THE FINE RESIDENCE OF MRS. MARY MORSE ON STEVENS STREET, JUST ACROSS FROM THE FINE RESIDENCE OF DENNIS WHOLEY, WHICH IS ALSO FOR SALE. ALSO SOME RENTING PROPERTY IN GOOD LOCATION. MAKE INQUIRIES OF F. G. McGREGOR, THE AUCTIONEER, 7 HILDRETH BUILDING. TEL. 889-3.

## C. F. KEYES Auctioneer

Real Estate, Public Auction and Private Sale

Office, 52 Central Street, Lowell, Mass.

OPEN EVERY EVENING. TELEPHONE 1485.

### Saturday, Sept. 30, 1905 at 3 o'clock

ABSOLUTE SALE AT PUBLIC AUCTION OF A SEVEN ROOM COTTAGE AND ABOUT 3400 SQUARE FEET OF LAND AT NO. 31 BY STREET, CENTRALVILLE.

Having accepted a position a short time ago in Fitchburg compels me to offer at public auction on the premises, regardless of the weather, my cosy little cottage home and about 3400 square feet of land. The house consists of seven rooms, high studded, well lighted and very conveniently laid out. There is a parlor, sitting-room, dining room, kitchen, pantry and water closet on the first floor, and three good sized chambers on the second floor. The house is in excellent shape inside and out, having been built but a few years and has large piazzas on the front and side. The lot contains about 3400 square feet, is very level and dry, and has a good yard, all sodded. The sewer has been lately put through By street, and I have paid the assessment on the same, but on account of moving away did not connect it to the house. Now it will pay someone of moderate means to look this nice little home over. A large part of the purchase money can remain on mortgage at 5 per cent. In fact it would not take a great deal of money for the right one to make a start on a home of his own. By street runs from Hildreth street to Baker avenue, and is in a neighborhood where most every one owns their own little home.

Now remember the date, and that it will be absolutely sold to the highest bidder.

Terms: $150 must be paid to the auctioneer as soon as the property is struck off.

By order of

E. CLEVELAND,
Fitchburg, Mass.

### A Bargain for Some One at Private Sale

A TWO-TENEMENT HOUSE AND ABOUT 2000 SQUARE FEET OF LAND ON BOWERS STREET.

This property has been put in first-class shape inside and out by its present owner. The tenement on the first floor has four large rooms, pantry and water closet, and rents for $2.50 a week. The upstairs tenement consists of five rooms and bath. This tenement is unoccupied at present, as I have just finished the alterations.

Now I consider this a grand opportunity for some poor man to make a start for himself, and a two-tenement house of this kind is the best investment he could make.

In order to make a quick sale I will sell it for $2150 free and clear. $500 down, balance can remain on a mortgage at 5 per cent. I have placed this property in the hands of C. F. Keyes, 52 Central street. First come, first served.

## John M. Farrell - Auctioneer

OFFICE 162 MARKET STREET. TEL. 1147-5.

### Friday Sept. 29, 1905 at 9.30 o'clock A. M.

AT THE F. L. PEABODY FARM, PELHAM, N. H.

I will sell at Public Auction, the Farm, Stock and Tools. A full description will be given in this paper in lots.

# Attention! H. S. R.

The Merrimack Clothing Company is prepared to furnish High School Regiment Uniforms of all wool, fast color blue cloth for all privates and non-commissioned officers at special prices.

The blouses are of regulation cut, well made, and lined throughout. Trousers of same goods and shapely in cut.

All garments fitted same as our regular clothing.

## Privates' Uniforms

Blouses of regulation cut, $3.75

Trousers, $2.75

Caps, with H. S. R. in gilt, $1.00

## All Corporals

Blouses, with chevrons of best white broadcloth $4.25

Trousers, with stripes of best white broadcloth $3.25

Caps, with embroidered wreath and silver cord, $1.75

## All Sergeants

Blouses, with regulation chevrons, $4.50

Trousers, with 1 1-2 inch stripes, $3.25

Caps, with embroidered wreath and silver and gilt cord, $1.75

# The Merrimack Clothing Co.

Across From City Hall